1944

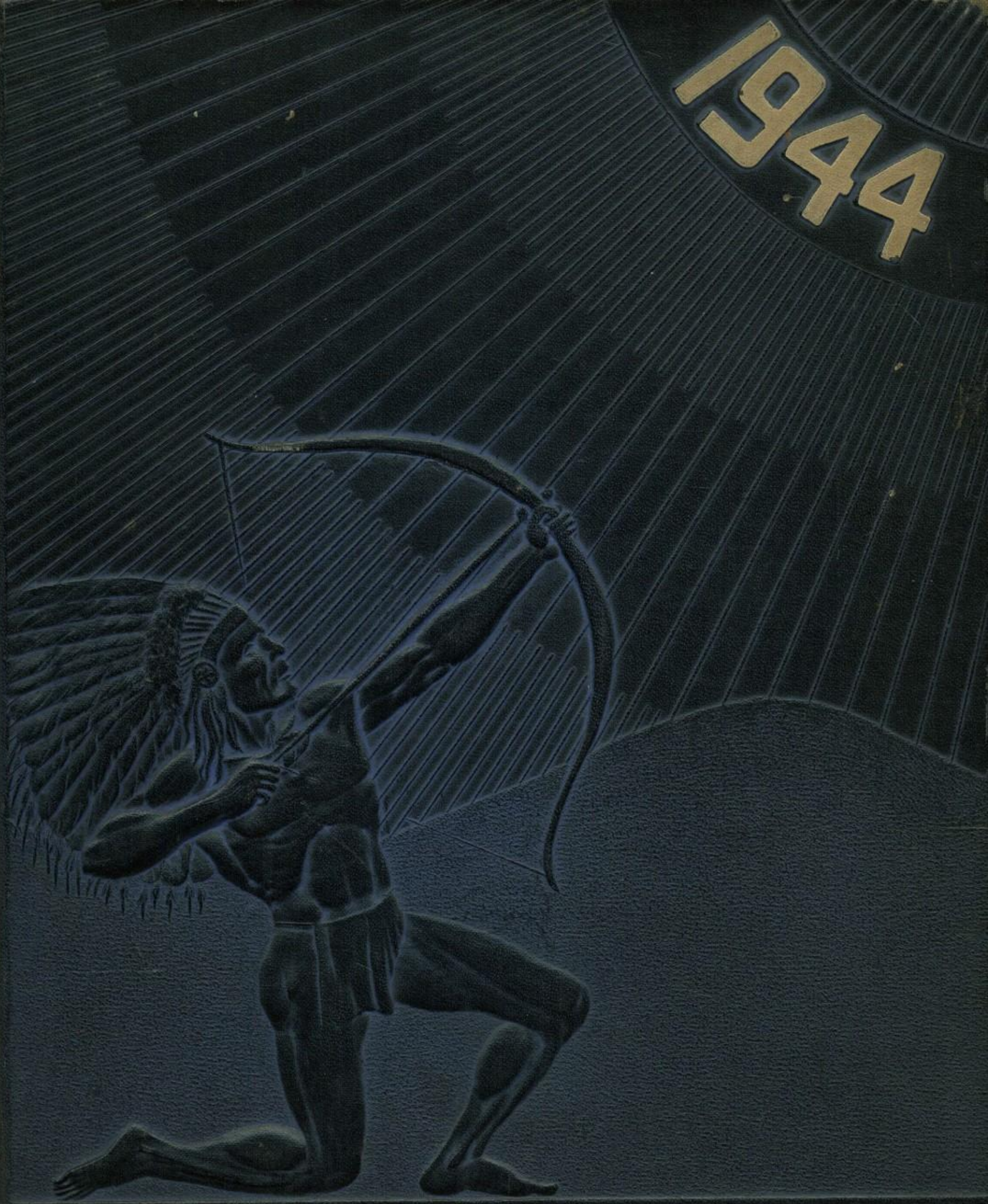

WYANDOTTE

Burnham High

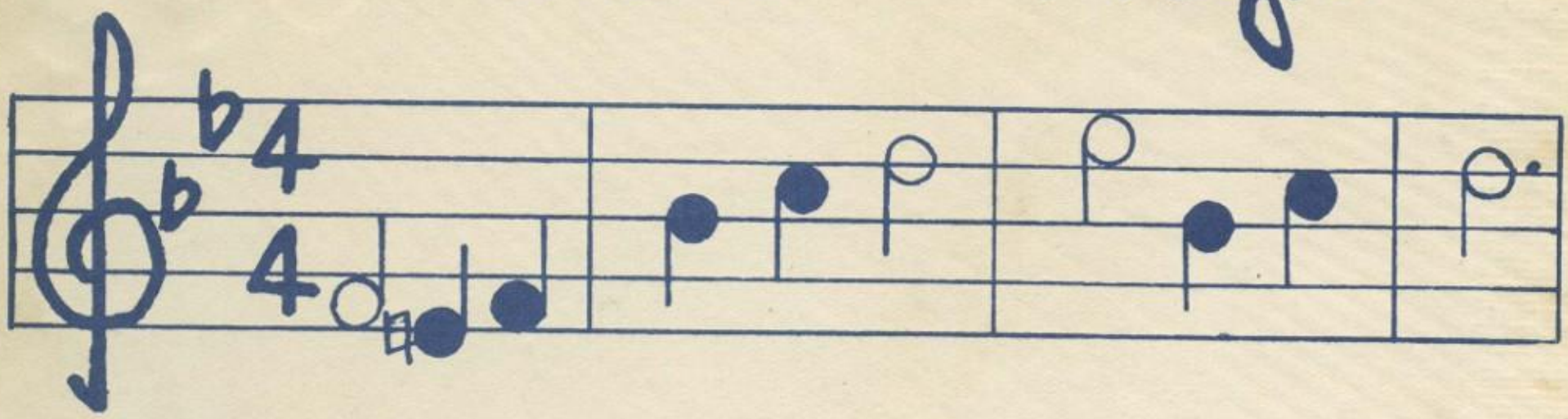

We love thy sacred name, O Burnham High

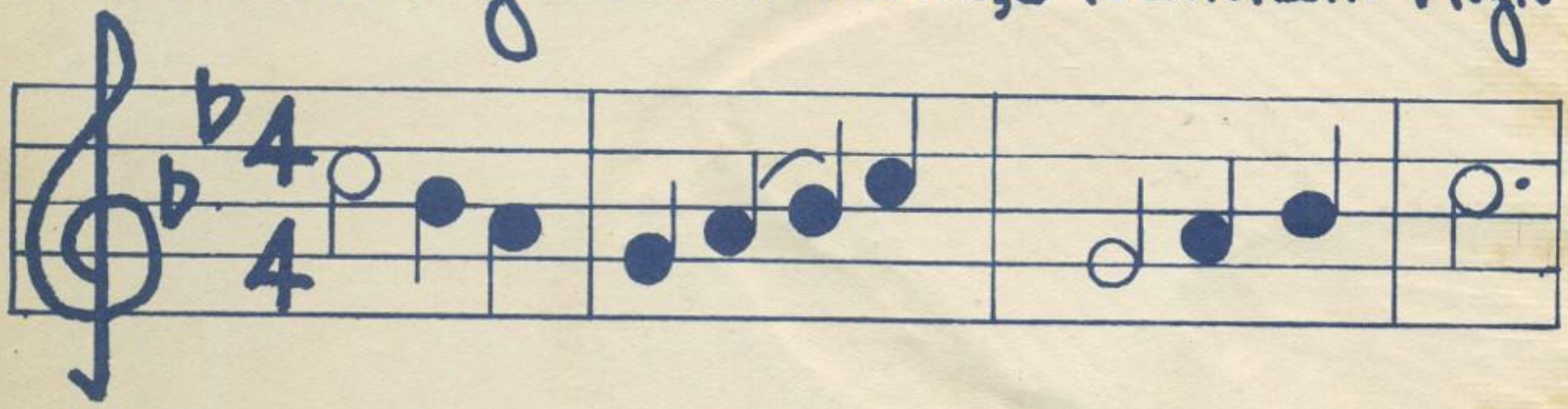

Your praise forever we will shout to the sky.

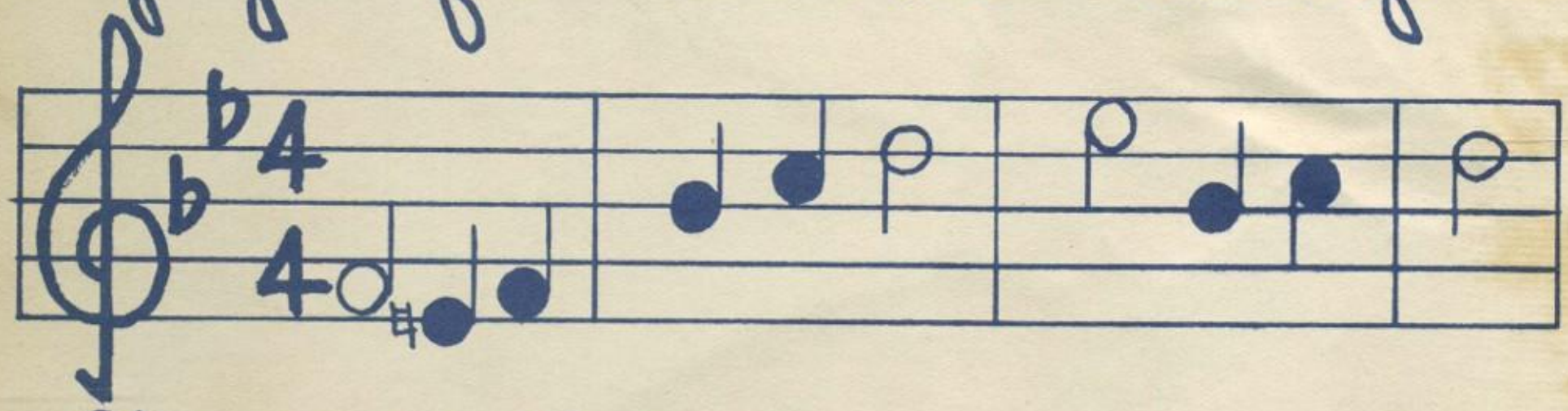

Cheer for the black and gold, our colors true

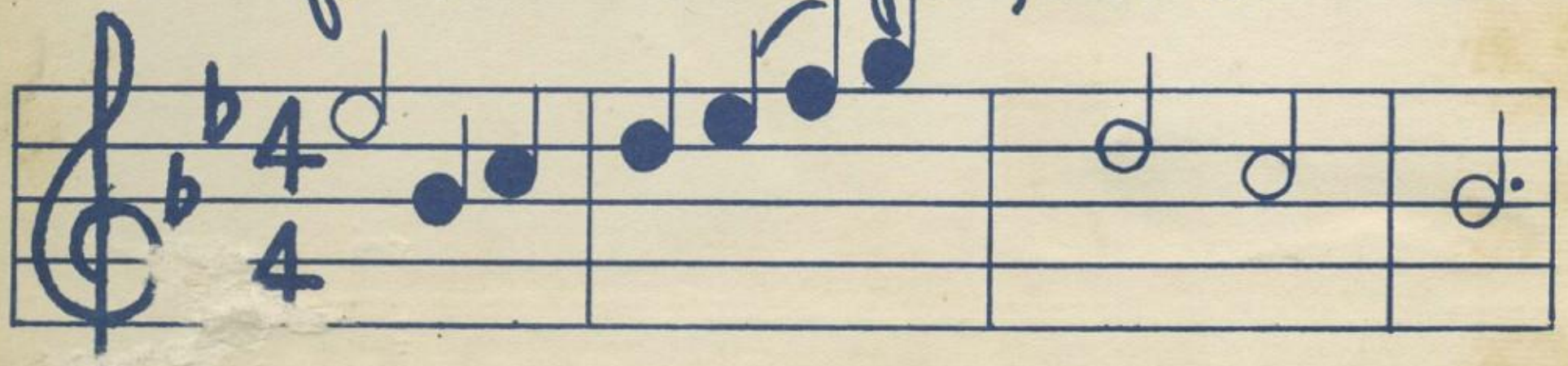

O Burnham High School, we honor you.

Alma Mater

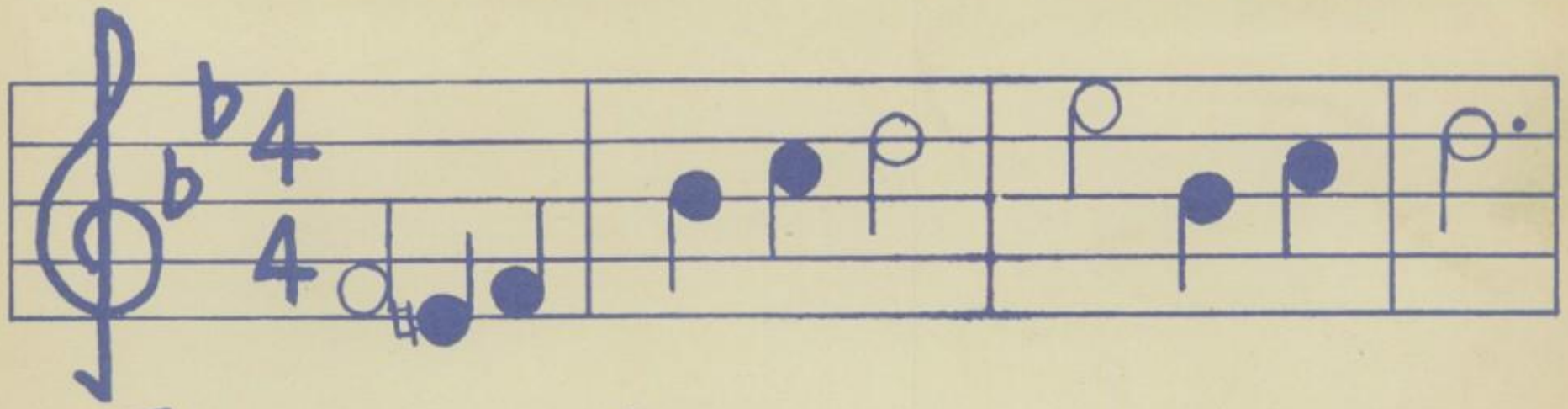

Three cheers for Burnham High—three cheers for you,

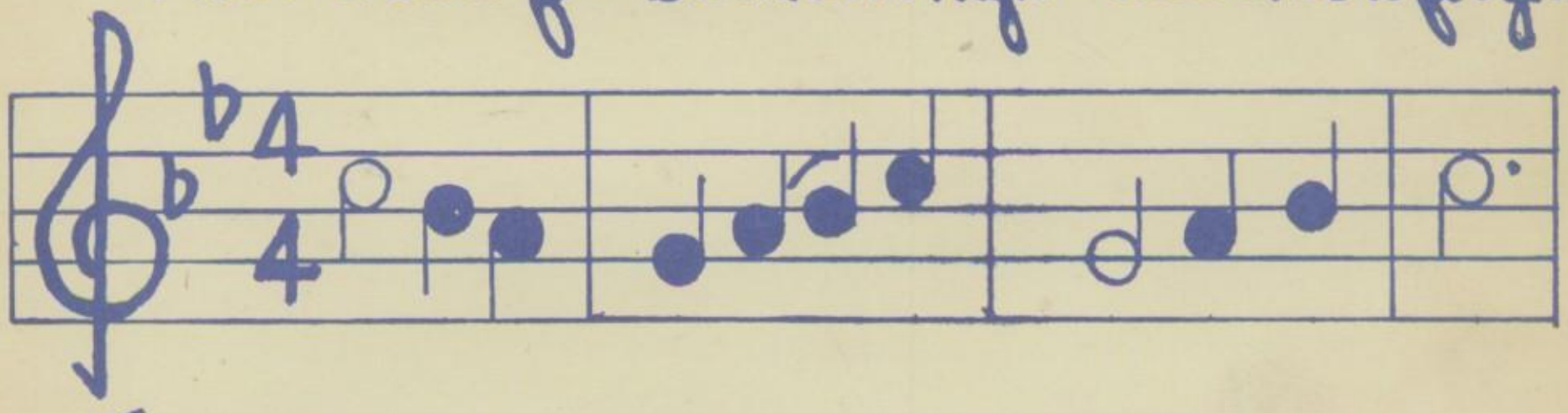

Thy sons and daughters fair pay tribute true,

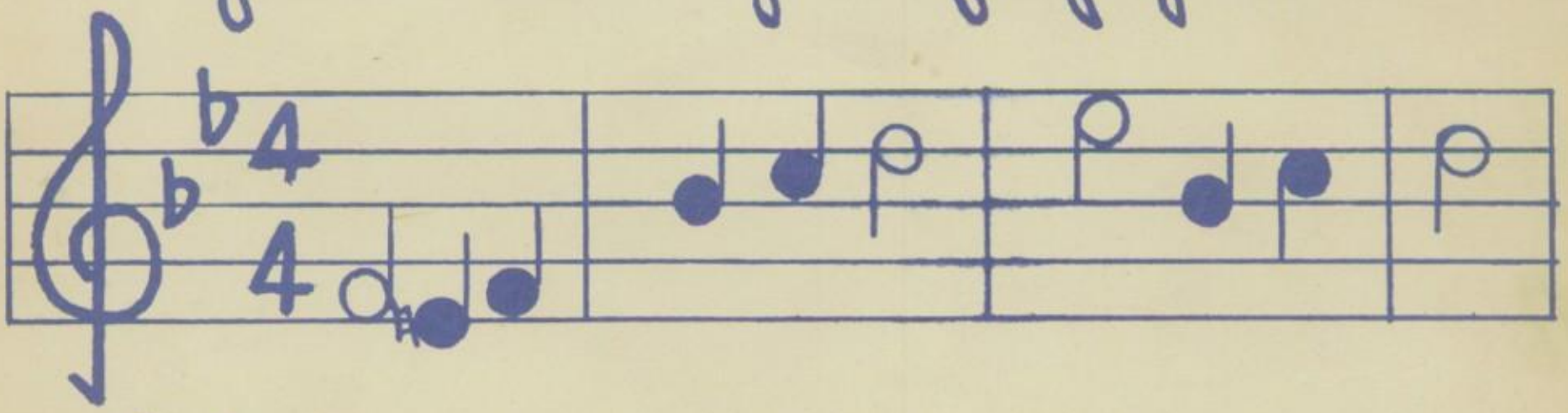

Tho' we may roam afar o'er land and seas,

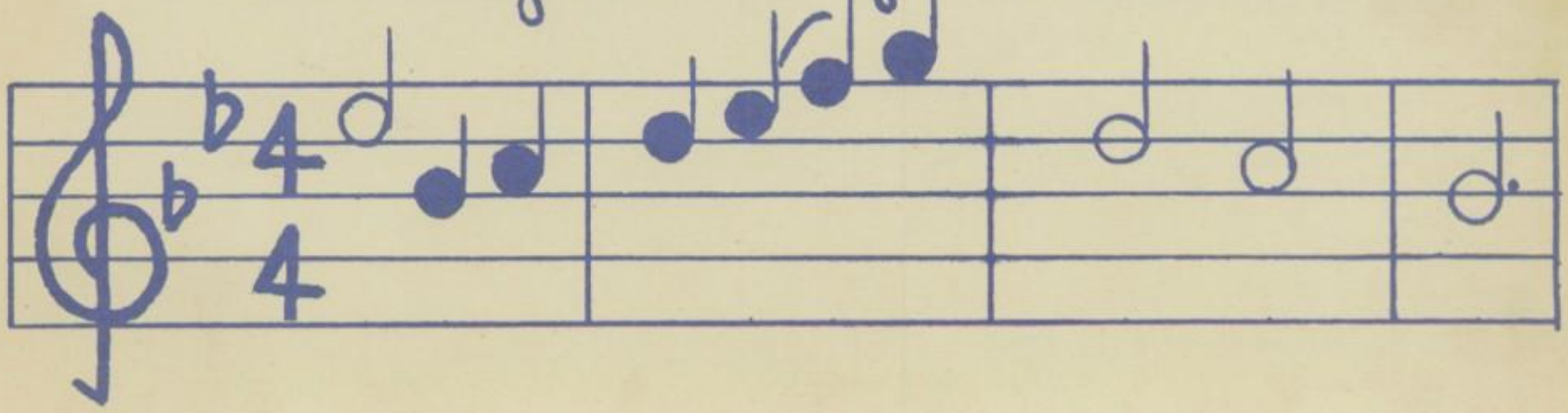

Honor and loyalty we pledge to thee.

Wyandotte 1944

Eleanor Morgan

Wyan

Miss Madeline L. Graf

Miss Jeanne M. Waugh

Mae Johnston

Editor-in-Chief . . Carolyn Chandler
Business Manager . . Ruth Reynolds
Adviser . . . . . Miss Roberta Shine

dotte

The red and the white and the blue—symbolic of him, our classmate . . . He was a student . . . It isn't hard to remember when he crammed for a six weeks' test, because it wasn't very long ago . . . He was a lot of fun and a "good guy" . . . Even though he never passed that physics course . . . But the war came, and they called him for active duty . . . He learned to shoot a gun and stick a bayonet into a Jerry or a Jap . . . He suffered the siege of the Solomons and the cold of Alaska . . . When they stormed Tunis he was there . . . He'd think of all of us here at home, and it seemed as though he ought to defend those stars and stripes —which meant his freedom and ours . . . We won't forget his part in the "Unfinished Business."

Bernice LaPoint
R.F.D. #1, Box 407
Toledo 7, Ohio.

"THE WYANDOTTE" **RECEIVED ITS NAME FROM THE INDIAN TRIBE, THE WYANDOTS, WHO FIRST SETTLED IN THE TERRITORY WHICH IS NOW SYLVANIA.**

Mr. Ira Baumgartner . . . completing ten successful years as superintendent of schools of Sylvania Township . . . tremendous task of caring for interests of three grade schools and one high school . . . has provided educational facilities for approximately two thousand students a year . . . over sixty teachers look to him for direction . . . has been responsible for countless improvements in all four schools . . . new addition to high school, including beautiful auditorium . . . new tennis courts . . . landscaping of Burnham's grounds and construction of retaining wall along Monroe Street . . . athletic field and lights for night games . . . increased pupil attendance and improved transportation system . . . we now have the largest fleet of school buses in Ohio . . . added several new departments . . . vocational excels many city schools . . . had influential hand in bringing student court to Burnham . . . has made Sylvania largest exempted village school system in state . . . received Bachelor's degree at Bluffton College . . . Master's from Ohio State University . . . very near the end of his Doctor's, again from "State" . . . not easily forgotten by ex-students . . . recent, as well as older alumni haven't lost sight of his helpfulness . . . letters from servicemen—former students—kept on file, and frequent letters of greeting sent out to them . . . nor is he highly regarded by graduates alone . . . esteemed by present students . . . his friendly smile and warm personality endear him to all.

We are happy to dedicate the 1944 WYANDOTTE to our superintendent, Mr. Ira Baumgartner.

directors

scholars

doin's

tarzans

extras

endorsers

You try and cut in

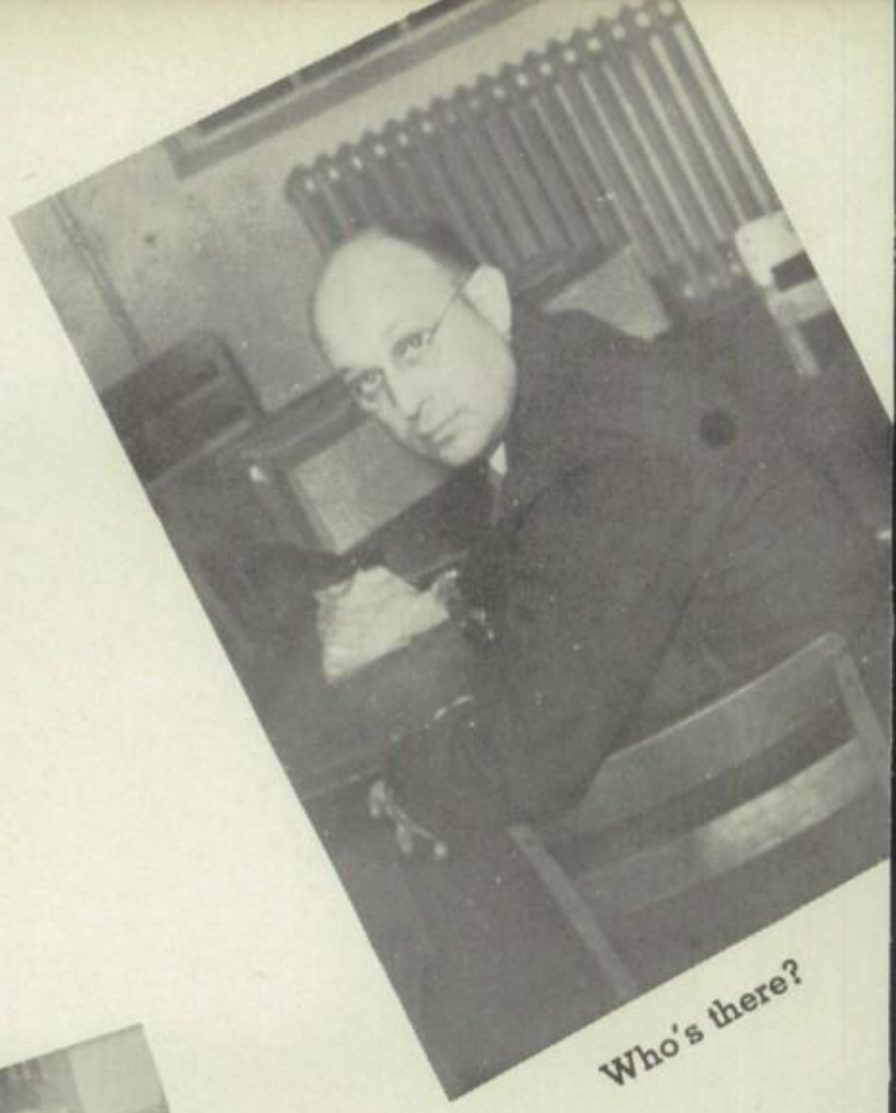

Who's there?

"Chow Time"

This waltz is mine

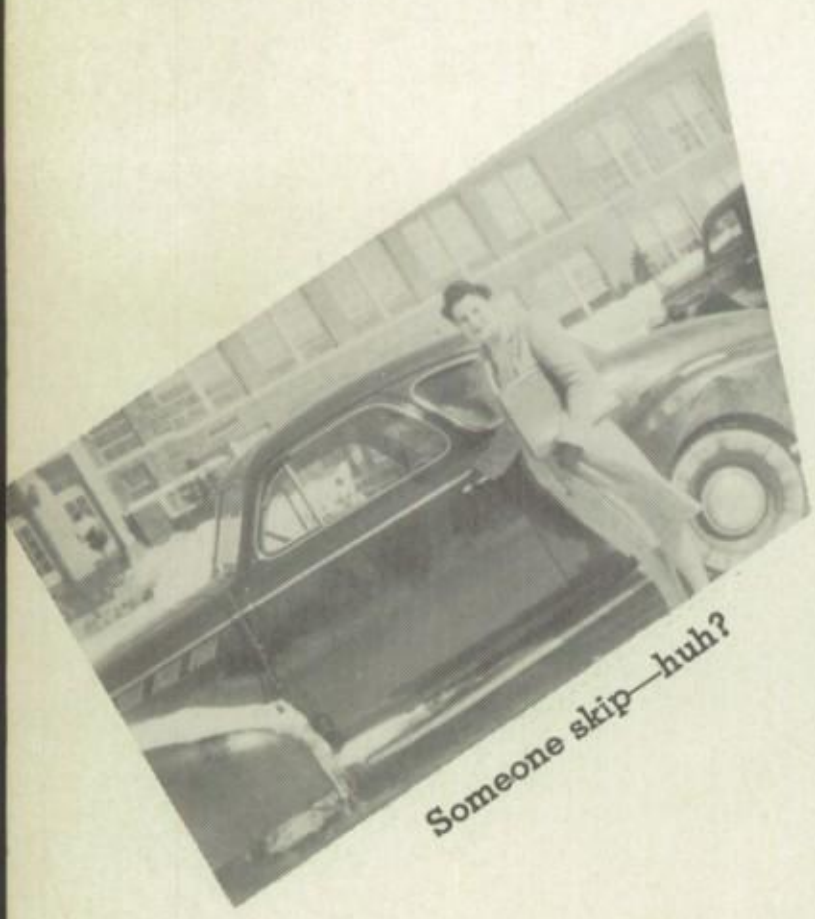

Someone skip—huh?

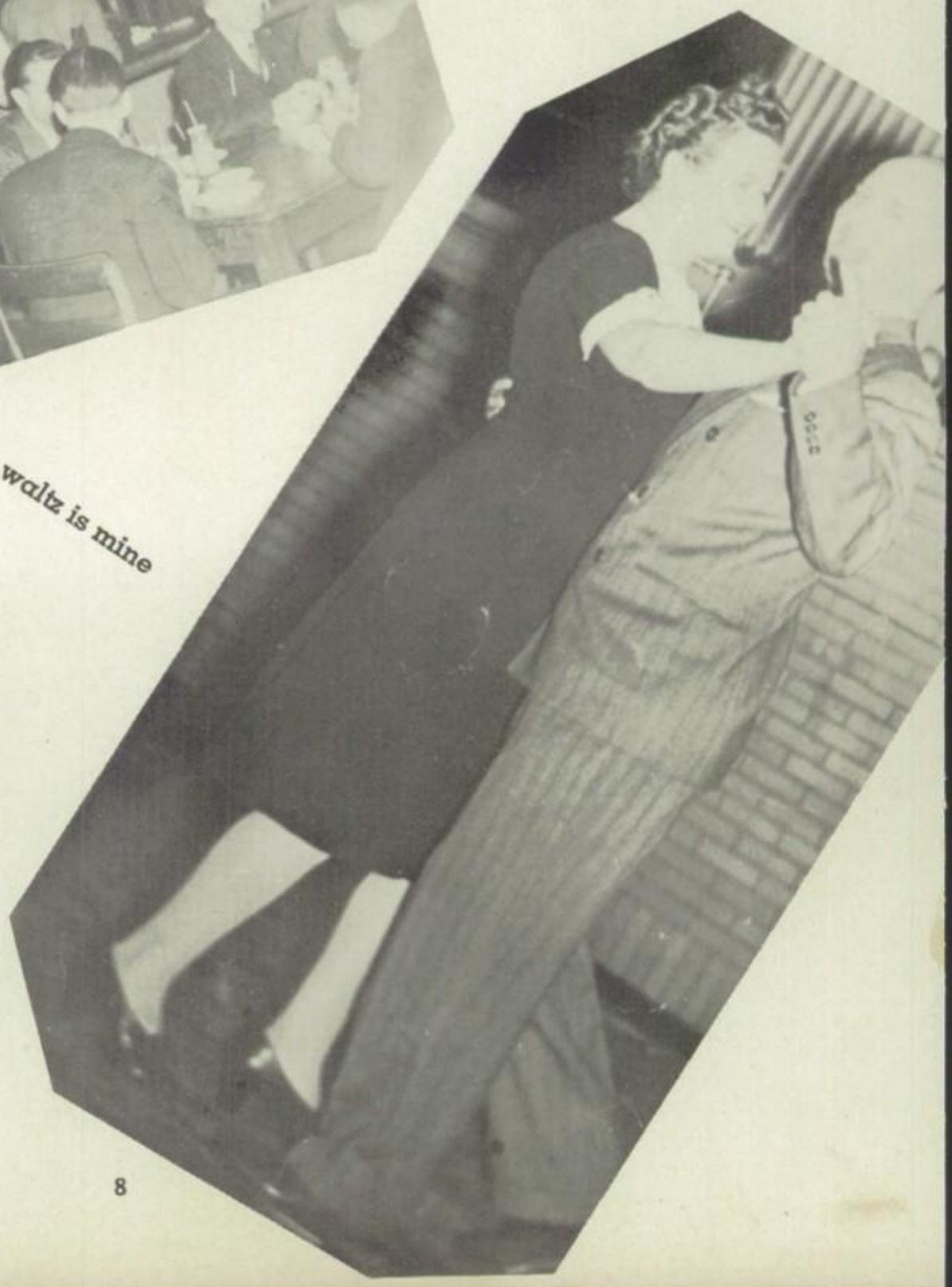

What shall we do about John Doe?

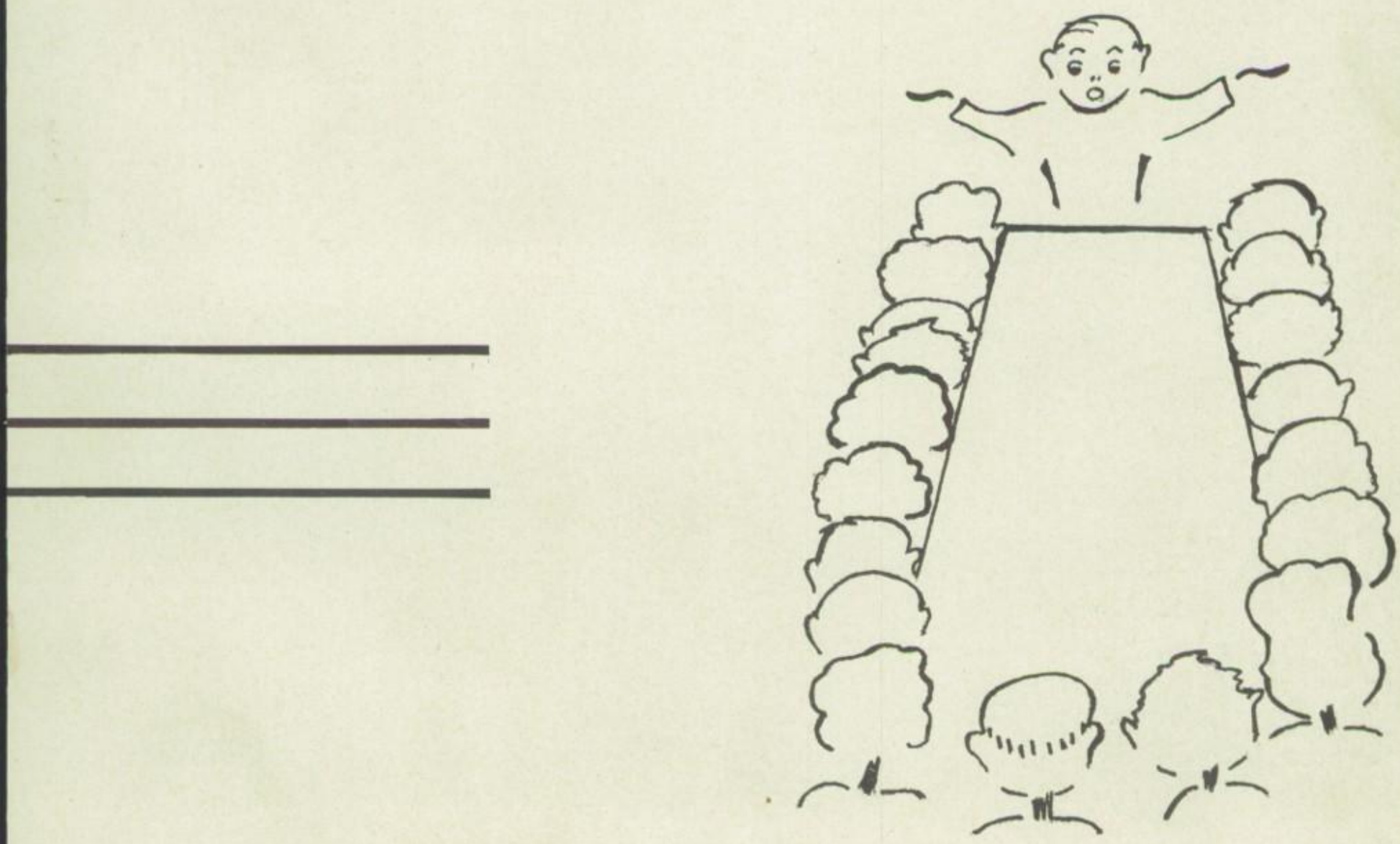

BOARD OF EDUCATION

LEFT TO RIGHT: Mr. Moore, Mr. Beveridge, Mr. Meinen, Mr. Chandler, Mr. Wobser, Mr. Baumgartner, Mrs. Randall.

Five town men responsible for the success of Sylvania's school system . . . Meet monthly to transact business . . . Mr. Roy Chandler, president, local hardware merchant . . . Mr. Don Beveridge, who acts as vice-president, is a banker . . . Mr. Herman Wobser, Acklin Stamping employee, has lent helping hand for ten years . . . Novice at the game—Mr. Glenn Moore, who is employed at Libby-Owens . . . Mr. Clarence Meinen, appointed to Mr. Guy Jarrett's position, sales supervisor of Luttrell Supply Company . . . Mrs. Lora Randall takes minutes of each meeting . . . keeps books . . . balances budget . . . pays bills . . . Superintendent Baumgartner is present at all meetings.

OFFICE FORCE

Administration of Burnham rests in capable hands . . . Mrs. Lora Randall holds check reins as clerk of Board of Education . . . Mrs. Kathryn Randall—at her right hand, as assistant clerk . . . Mrs. Verna Buck takes dictation from Mr. Baumgartner, superintendent . . . Mrs. Mae Johnston answers Mr. Cotterman's phone in similar capacity . . . Mrs. Harriett Murdock uses her car daily to check attendance cases . . . Mrs. Thelma McConnell buried under mountains of books every fall and spring when she guards bookroom door.

STANDING: Mrs. Murdock, Mrs. Buck, Mrs. McConnell, Mrs. K. Randall.
SEATED: Mr. Baumgartner, Mrs. L. Randall, Mr. Cotterman.

Our new principal—Mr. C. D. Cotterman . . . came to us after eight successful years at Wauseon . . . has A.B., M.A. . . . attended Muskingum College, Ohio State University, University of Toledo, University of Michigan, Western Reserve, Columbia University . . . His first year with us has proved a success . . . by his exuberant spirit he has influenced teachers and students alike.

FACULTY

THAD S. ABELL, B.S.
Western Reserve Teachers' College
University of Cincinnati
Geography 7
Seventh Grade Adviser

RONALD V. ADAMS, A.B., M.A.
University of Michigan
University of Toledo
American History
World History
National Honor Society

WILLIAM E. BEACH
University of Toledo
Boys' Physical Education
Coach of Basketball
Junior Class Adviser

WALDO E. BLISS
Ohio State University
Bliss Business Parker Vocational
University of Toledo
Vocational Trades, Related Subjects

Rosa Brant

Clyde E. Burns

Ruth Davis

F. O. Ellsworth

ROSA M. BRANT, B.S.
Wittenberg College
Bowling Green State University
History 7
Ass't. Adviser of Girl Reserves

CLYDE E. BURNS,
A.B., B.S., M.S.
DePauw University
Milligan College
East Tennessee Teachers' College
University of Tennessee
Mechanical Drawing
Faculty Manager of Athletics

RUTH DAVIS, B.A.
University of Toledo
University of Michigan
Librarian

FRED O. ELLSWORTH,
A.B., M.A.
Defiance College
Bowling Green State University
University of Michigan
Biology
Zoology
Botany
Student Council
Biology Club
Dean of Boys

LAWRENCE E. EPPLEY
University of Toledo
13 Years in Industry
4 Year Provisional Certificate
Coordinator Vocational Dept.

MARGARET C. FAIRCHILD,
A.B., B.O., B.L.I., M.A.
Ohio Northern University
Whitney Studio of Platform Art
Boston Lyceum School
King's School of Oratory
Northwestern University
University of Michigan
Public Speaking
English 11 and 12
Senior Class Adviser
National Forensic League
Drama Club
Thespians
Choric Speech

VIRGINIA GIBSON, BS.
Ohio State University
Smith-Hughes Home Ec.
Vocational Home Ec.
F.H.A.

THOMAS GILLOOLY, B.S.
University of Toledo
Advanced Algebra
Solid Geometry
Trigonometry
Arithmetic 8
Football Coach
Golf Coach

Virginia Gibson

T. Gillooly

MADELEINE L. GRAF, B.S.
Ohio State University
Smith-Hughes Home Economics
Ninth Grade Adviser
F.H.A.

MARGIE F. GROLL
Bowling Green State University
Girls' Physical Education
G.A.A.
Cheerleading

FRIEDA A. HEIBY, B.S.
Bowling Green State University
Arithmetic 7 and 8
Seventh Grade Adviser

LOUISE T. HEINTZ, B.S. in Ed., A.B., M.A.
Bowling Green State University
University of Toledo
Wittenberg College
English 9 and 10
Shop English
Student Council
Dean of Girls

Louise T. Heintz

DORWIN C. JONES
University of Toledo
Vocational Education
Jr. Machine Shop and Related Subjects

OPAL H. McFARLAND, B.S.
Ohio State University
DeSales College
University of Toledo
TriState Business University
Shorthand
Typing
Business Administration

VIOLA McLAUGHLIN, B.S.
University of Toledo
Ohio State University
English 9 and 10
Advanced Grammar

ELEANOR MORGAN, A.B., B.S.M.
Bluffton College
Ohio State University
Vocal Music in Burnham, Hillview, Maplewood, and Central
Glee Clubs
Girls' Ensemble
Ninth Grade Adviser

Dorwin C. Jones

H. Murdock. Louise Overmyer Alice Sandford Helen Schroeder

HARRIETT MURDOCK, B.A.
University of Toledo
Visiting Teacher
Supervisor
Head of Attendance Dept.

LOUISE RUMMELL OVERMYER, B.S.
Ohio State University
English 8 and 9
Fine Arts

ALICE SANDFORD, B.S.
Emerson College
Columbia University
Cambridge University
Louvre, Paris
Borghese, Rome
Spanish
English 8

HELEN SCHROEDER, B.S.
Bowling Green State Universi
University of Toledo
English 7 and 8
Blue Triangle
Foreign Correspondence Club

Roberta Shine

ROBERTA B. SHINE, B.S.
University of Minnesota
Northwestern University
Ohio State University
University of Toledo
Latin
Annual
Latin Club
Cheerleading
Quill and Scroll

LAWRENCE A. SHOCKEY, B.S.
Ohio State University
Industrial Arts
Eighth Grade Adviser
Safety Patrol

ROBERT SHUFF, B.E.
University of Toledo
Case School of Science
Certificate of Engineering
General Science 8
Jr. High Basketball

KATHRYN A. SHY, B.S
Ohio State University
Journalism
English 11
Student Prints
Newscasters
Quill and Scroll

Robert H. Shuff

Genevieve Soncrant

GENEVIEVE SONCRANT,
B.S. in Ed.
Ohio State University
Fine Arts
Supervisor in Burnham,
Hillview, Central,
Maplewood

ROSE B. STANDISH, B.A.
Connecticut College
Wellesley College
Northwestern University
Yale University
Algebra
Geometry
General Mathematics
Girl Reserves
Tenth Grade Adviser

JEANNE M. WAUGH, B.S.
Bowling Green State University
Bookkeeping
Commercial Law
Eighth Grade Adviser
Treas. of Finance Board

ORRISON L. WERNER
18 Years Industrial Experience
Automotive Shop
Related Subjects
Vocational Department

EDWIN L. WHITMER,
A.B., M.A.
Oberlin College
Ohio State University
Civics
American Problems
Debate
National Forensic League
Debate Club

WILLIAM B. WOOD, B.S.
Ohio State University
Ohio Northern University
University of Toledo
Chemistry
Physics
Director of Visual Ed.
Projection Club
Chemistry Club

ROBERT R. WYANDT, B.S.
Bowling Green State University
Wittenberg College
Diploma in Music
Cert. of Music Prog. Series
Instrumental Music
History
Civics
Economics
Testing
Senior Class Adviser
Band
Assembly Program Committee

JULIA ROBISON, A.B., B.S.C.
St. Mary's of the Springs
Ohio State University
Special Education

ORLA A. THOMAS, B.S.
Bowling Green State University
Boys' Physical Education

LORENE E. WHITE, B.S.
Ohio State University
Mechanical Drawing
Fine Arts

Edwin Whitmer

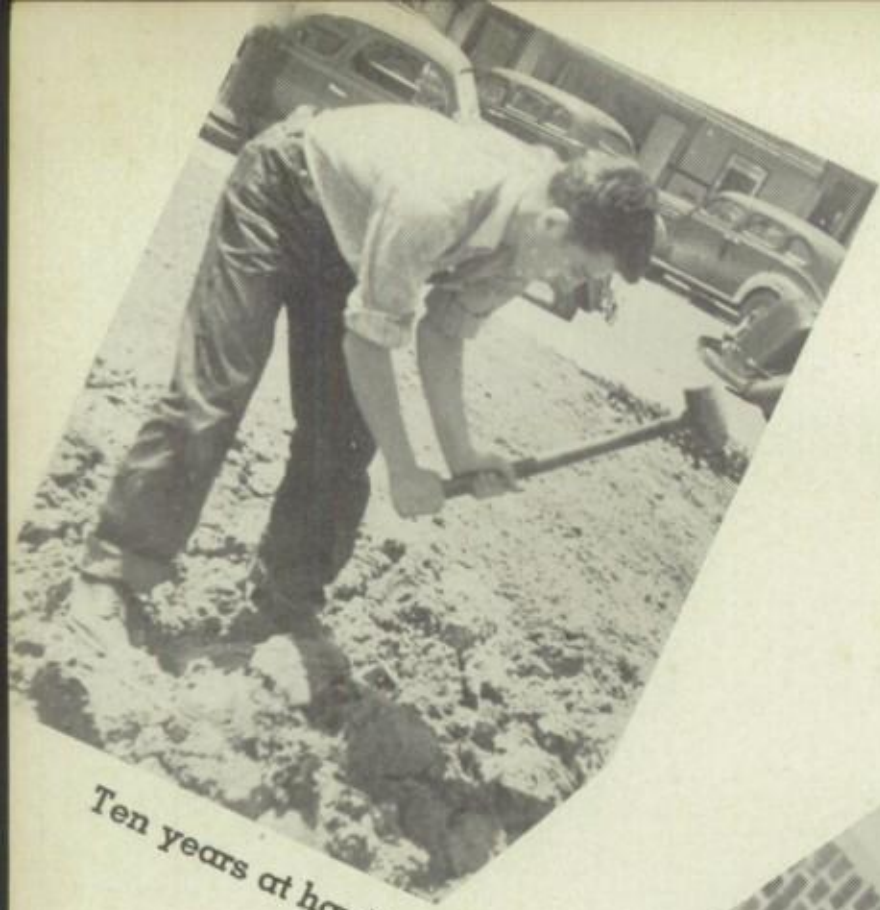

Ten years at hard labor

On the steps of old B. H. S.

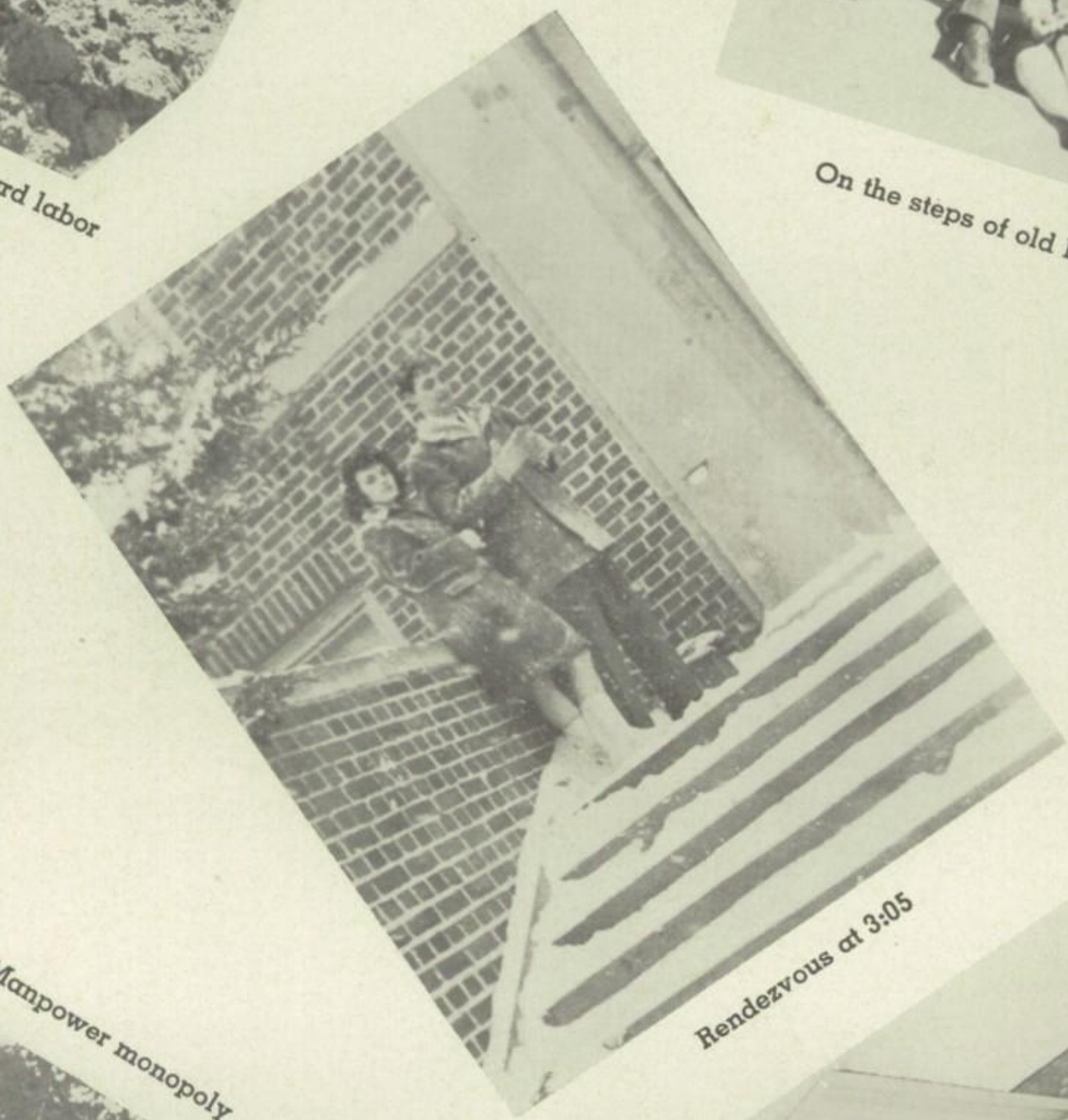

Rendezvous at 3:05

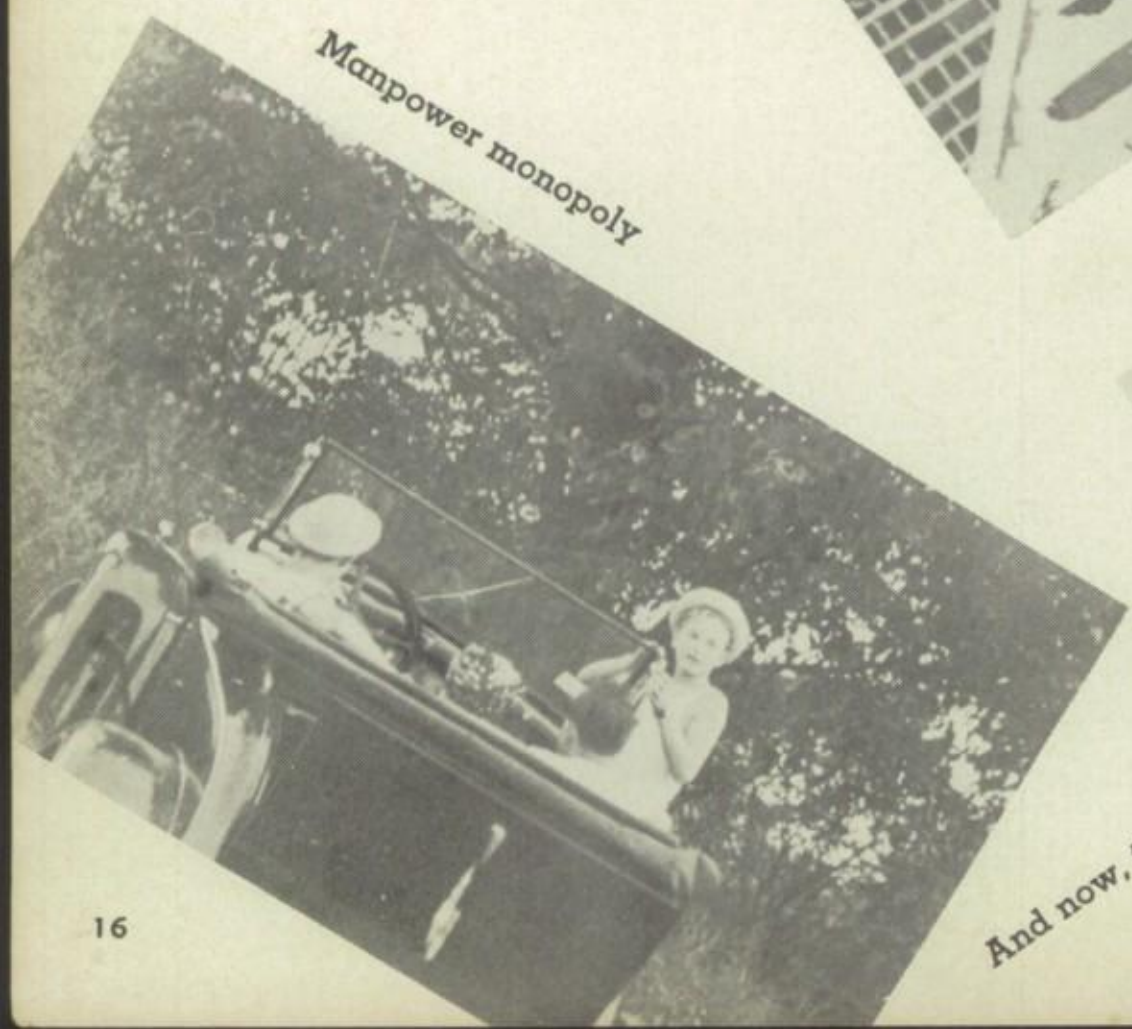

Manpower monopoly

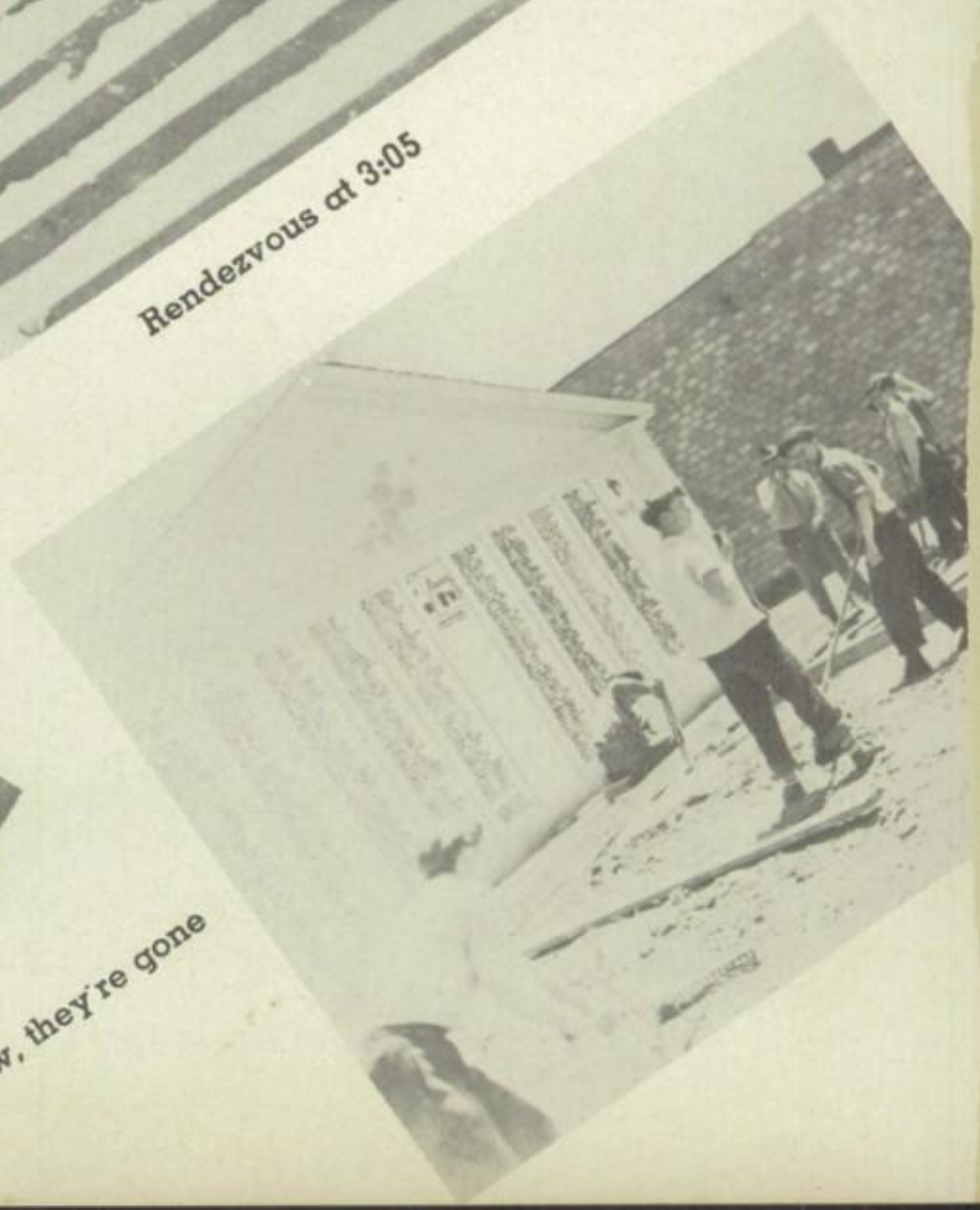

And now, they're gone

Gruesome, isn't it?

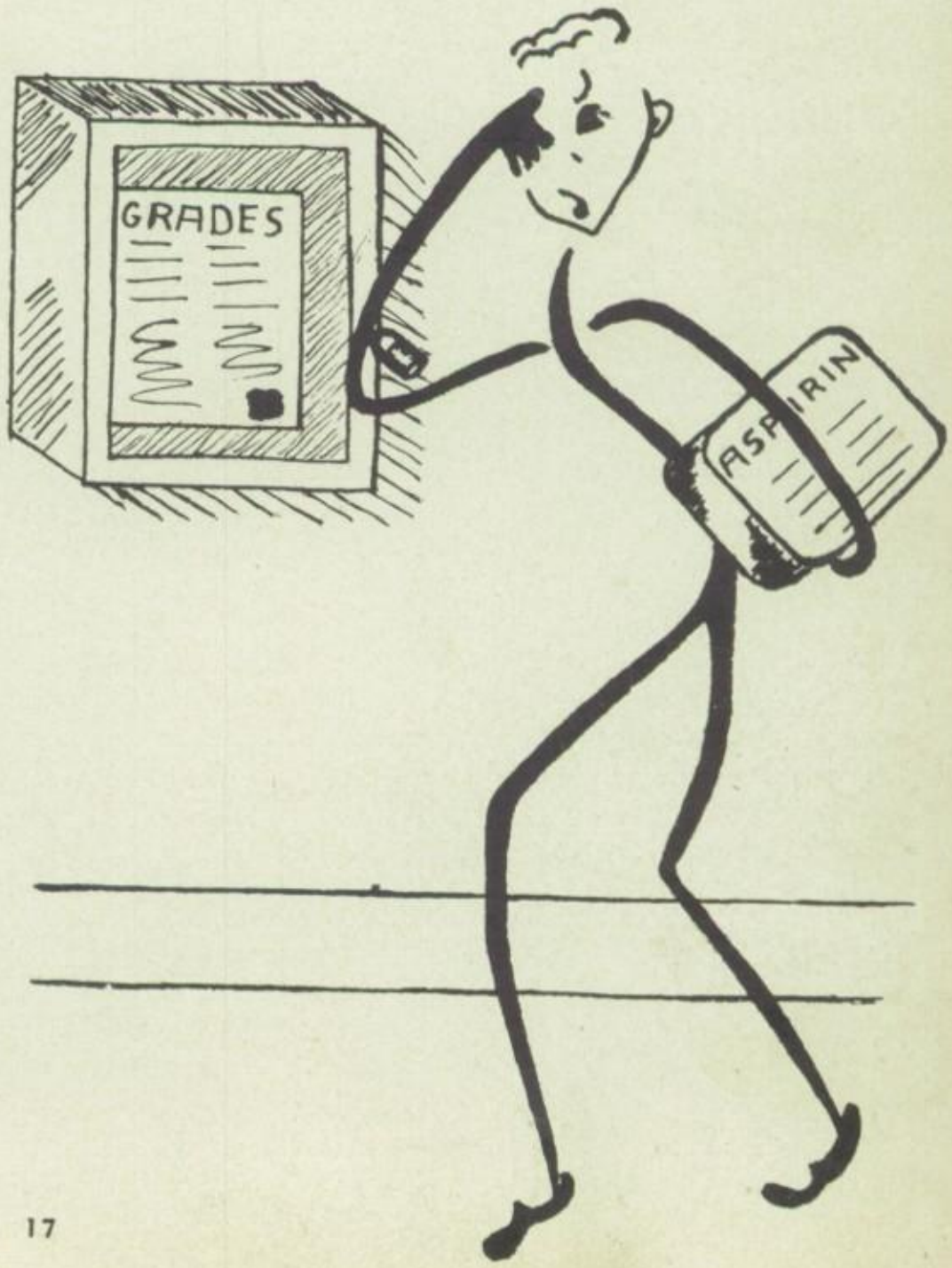

CLASS OFFICERS

Carl Dorcas.....President
Bob Beach .....Vice-President
Nelda Smith.....Secretary
Anne Baumgartner.....Treasurer

Smallest senior class . . . only 101 . . . cause—large number in armed forces . . . the few left spent the year being different . . . first—broke tradition when senior pictures were taken at Lasalle's instead of Livingston's . . . had fun posing in mirror for "photo-reflex" camera . . . our winter formal, December 23, went over the top in popularity . . . we decorated Trilby Log Cabin with pine branches, red bows, and Christmas trees . . . danced to music of Runyan's Rhythm Jacks . . . did it again when we introduced first issue of printed "Student Prints" . . . complete with news pictures n'everything . . . honored Sylvania's history when we changed name of yearbook to different and distinctive "Wyandotte" . . . taken from Indians who inhabited surrounding countryside "way back when" . . . committee for caps and gowns changed routine of sober black and gold to white gowns with red tassels . . . made for striking and impressive commencement ceremony . . . trudged down aisle during baccalaureate service to "Pomp and Circumstance" . . . Senior Week was full of fun and excitement . . . kept us so busy we forgot to be sentimental about leaving until last minute . . . flag ceremony brought surprising lump to every throat . . . bid adieu to Burnham with solemn promise of remembrance.

BRUCE WILLIAM ALCOCK—The better man—the better deed.

FERN L. ALLEN—When the heart is won, the understanding is easily convinced.

WAYNE E. ARMSTRONG—His by word is sports.

ELIZABETH ANNE BAUMGARTNER—She is pretty to walk with, witty to talk with, and pleasant, too, to think on.

ROBERT D. BEACH—Wit is, in general, the finest sense in the world.

ILA ROSE BETTINGER—Happy am I, from care I am free—why aren't they all content like me?

HAZEL ANNA BLOOM—There's no wisdom like frankness.

JEANNE LOUISE BOWERS — Unto the pure all things are pure.

NORMAN D. BOWERS—Gentleness and affability conquer at last.

EDWIN E. BRATTAIN—Men show their character in nothing more clearly than by what they think laughable.

JUANITA A. BREIER—The finest compliment that can be paid to a woman is to address her as such.

LEROY DANIEL BREIER—Quality, not quantity, is my measure.

DONALD WILLIAM BRINING—My side of the argument is the right side.

COLLEEN M. BROCK—Heart on her lip and soul within her eyes.

CAROLYN G. CHANDLER — Sincerity, truth, faithfulness come into the very essence of friendship.

One, two, three—pull!

JAMES JUNIOR CHRISTENSEN—Is it a world to hide virtues in?

OSIE BELL COLEMAN—Kind words produce their own image in men's souls, and a beautiful image it is.

WAYVA JOANNE COMSTOCK — Inner sunshine warms not only the heart of the owner, but all who come in contact with it.

DORIS M. CONDON — Active always, smiling ever, witty and merry, decidedly clever.

JOANNE CATHERINE CORRIGAN—As merry as the day is long.

SUZANNE ELIZABETH CORRIGAN—Faithfulness and sincerity first of all.

HELEN JEAN COURTNEY—Simplicity of manner is the greatest attainment.

ROSE ANN CREQUE—It is tranquil people who accomplish much.

PRESTON CURRY—Life will never grow weary for me.

MARGARET ANNE DINGS—A penny for your thoughts.

CARL F. DORCAS — An affable and courteous gentleman.

WAYNE WASHBURN FARLEY — The farmers are the founders of civilization.

DOROTHY DOLORES FILLION—There was never any heart truly great and generous that was not also tender and compassionate.

MARJORIE HELEN FISHER—A modest maid with thoughts sincere.

HAROLD E. FLAGG—He is a worthy gentleman, exceedingly well-read and profited in strange concealments.

ROBERT K. FOWLER—Teachers tell me I'd be the smartest boy in the class if I studied.

MARY ELIZABETH FOX—Moderation is the pleasure of the wise.

BETTE FRANKLIN—Even virtue is more fair when it appears in a lovely girl.

JUNE MARIE GARDNER—They say she is meek and modest, but we wonder what lies beneath.

RICHARD HAEFNER—I dare do all that may become a man; who dares do more is none.

RUDOLF HARTKOFF, JR.—You can do more good by being good than any other way.

JEANETTE M. HELMAN—Sweetness of smile indicates sweetness of character.

ALLEN M. HEWITT—It is not titles that reflect honor on men, but men on their tiles.

BETTY MARIE HILLER—The most manifest sign of wisdom is continued cheerfulness.

WALTER HOSKINS—This is a man.

BETTE JANE HOTT—Charms strike the sight, but merit wins the soul.

GORDON RAYMOND HUSS—His hair is no more sunny than his heart.

BETTY JANE JACOBS—A kind heart is the fountain of gladness.

MARTHA JEAN JACOBS—Be not ashamed of thy virtues.

RICHARD JULIUS JENNEWINE—He is timid, he is shy, but there is mischief in his eye.

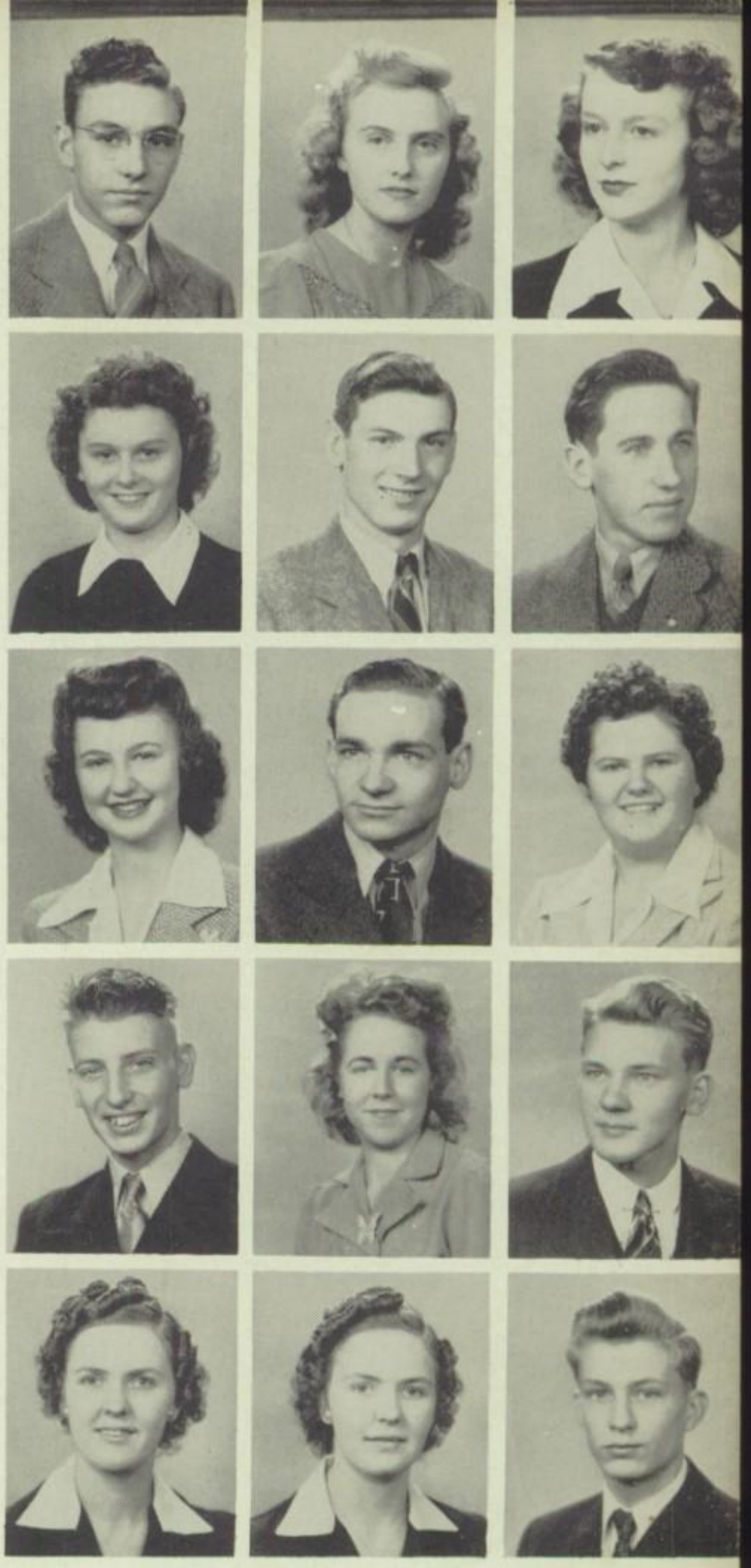

JOANNE KAISER—In life she is bound for success.

JOHN W. KITCHEN—Knowledge is our ultimate good.

DORIS ELLA KJOLLER—More than a penny for these worthy thoughts.

ROY HAROLD KNICELY—He is an inspiration to any woman.

EARL KRIEGER—It is a friendly heart that has plenty of friends.

EVELYN MAE KUBITZ—The reward of one duty is the power to fulfill another.

JEANNETTE EDITH KUBITZ—I shall either find a way or make one.

LOUISE ILA LADO—Quiet and wise as a little mouse, works well at every task.

PAUL J. LAJINESS—He's little, but so was Napoleon.

ROBERT F. LATHER—Let the path be open to talent.

RUTH LENERT—Is there anything in life so lovely and poetical as the laugh and merriment of a girl like this.

HELEN LISINSKI—On her fair face always lurks a smile.

ILA MAE LOCHBIHLER—Were silence golden, I'd be a millionaire.

DOROTHY MAE MacKENZIE — Friendship is a cadence of divine melody melting through the heart.

CLARA ELIZABETH MARSH—A sunny disposition is more valuable than gold.

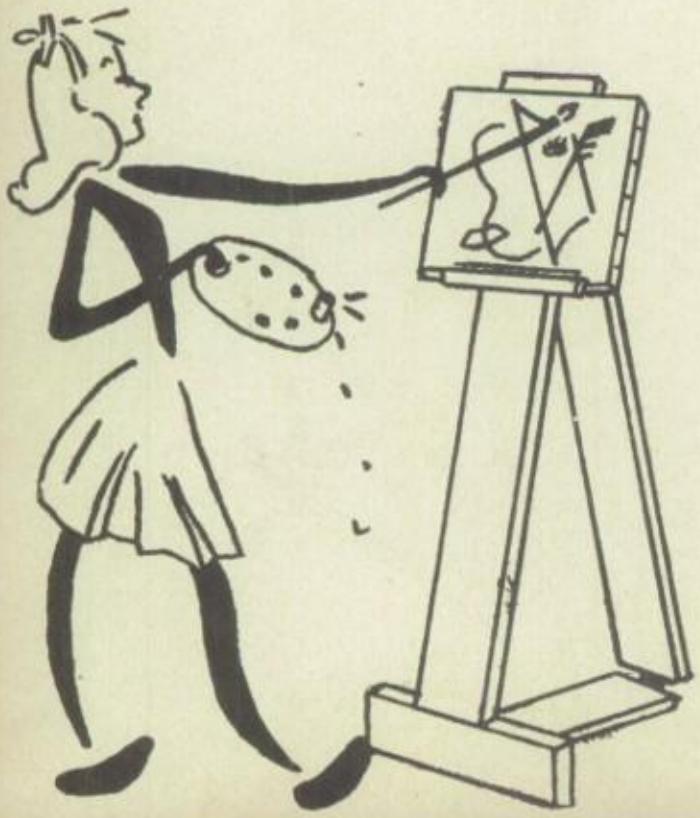

a 1944 Michael Angelo

FLORA EVELYN MARSH—Friendship is one of the great pleasures in life.

MARILYN L. McKINLAY—Success does not depend so much on external help as on self-reliance.

GEORGE U. McNUTT—Like the bee, we should make our industry our amusement.

VIRGINIA R. McPEEK—Cute and small, friendly to all.

ETHEL GRACE McROBBIE—Her face is sweet, and keen her mind.

META REGINA MEY—Chatter, chatter as I go, and I go on forever.

DONNA M. MILLER—A pleasing attitude is always admirable.

RICHARD MOORE—A silent, capable lad is he.

SARAH JANE MOORE—She laughs with and at the world.

WAYNE A. MORNINGSTAR—A man's good character is the world's common legacy.

MARY K. OECHSLER — Whatever is graceful is virtuous, and whatever is virtuous is graceful.

PHYLLIS E. OTT—Good humor, good nature, ready for fun.

PATRICIA ANN PAIR—A right fair maid and independent, too.

MILDRED ANNA PASELK—Modesty is of the color of virtue.

FRED LEROY PETERSON—A dynamo of energy and fun.

What happened to the 19¢

MARYBELLE PRATT—A quiet, dark-haired girl with a smile for everyone.

RICHARD PAUL RANDALL—Nothing endures but personal qualities.

PAUL A. REGER—The basis of good manners is self-reliance.

DOROTHY RUTH REYNOLDS—Fame must necessarily be the portion of but few.

LLOYD H. ROBERTS—It's hard to keep a good man down.

LADONNA IRENE ROOME—The only way to have a friend is to be one.

PHIL E. RUSH—There is nothing like fun, is there?

ELAINE RUTH SCHLATTER—A genial look and a friendly smile for all.

JOHN EDWARD SCHUSTER—A patient man is a pattern for a king.

RUTH EVELYN SHAW—Happiness is a rare cosmetic.

CLIFFORD B. SIEFERT—A man of hope and forward-looking mind.

JIM W. SMALLEY—Quiet and serious, trusty and true.

NELDA LUCILLE SMITH—A mind full of knowledge is a mind that never fails.

WALTER O. SPENCER—For science is like virtue, its own great reward.

ROBERT DANIEL STEELE—A quiet mind is richer than a crown.

Oh, doctor — my heart

GERALD NELSON STUBBS—He says little but thinks much.

GEORGE W. SUTKAITIS—Self-trust is the essence of heroism.

GEORGE SINCLAIR WADE—A good deed is never lost; he who sows courtesy reaps friendship, and he who plants kindness gathers love.

CHARLOTTE P. WEBB—Beauty is its own excuse for being.

JOAN MARIE WELDISHOFER—From labor, health; from health, contentment springs.

LUCILLE J. WERNER — Honest minds are pleased with honest things.

JULIA B. WHITE—Speech is great, but silence is greater.

LYNNETTE W. WYANT—The true art of memory is the art of attention.

BARBARA J. YOEY—Gaiety is the soul's health.

CHESTER WILLIAM ZWAYER—No man is so great as mankind.

CLIFFORD O. ZWAYER—The great happiness of life, I find, after all, to consist in the regular discharge of some mechanical duty.

THIRD ROW: Cowell, B. Brown, Corrigan, Carr, Gillhouse, B. Black, R. Buck, Eckert, Gingrich, Crider, Fuerst, Delauter, Beach, C. Black, Fletcher.
SECOND ROW: Beutler, Dennis, Cousino, N. Brown, Blystone, Davies, Farbrother, Fleeger, Eidson, Buechele, Cutcher, Clarkson, R. Fritsch, Condon, DePew, DeBord, DeChant, Creque.
FIRST ROW: C. Black, Bigelow, P. Buck, Brock, Adams, Grodi, Beveridge, Barrailloux, Foulk, J. Brown, Frank, Dutton, Fink, M. A. Fritsch.

CLASS OFFICERS

President ..... Bernard Black

Vice-President ..... Bob Lymanstall

Secretary ..... Betty Seitz

Treasurer ..... Jim Fuerst

Advisers ..... Mr. Gillooly, Mr. Beach

JUNIORS

FOURTH ROW: Kodelman, Lyons, Merce, Meyer, Page, Madalinski, Horvath, Koch, Marsh, Hall, Musser, Kanavel.
THIRD ROW: Lucas, Iffland, Jasmund, Laney, Obenour, McGlenn, Napierala, Kunz, Luse, Jennewine, Jolley.
SECOND ROW: Philabaum, Niswander, Mason, O'Connell, Larzelere, A. Piggue, M. Piggue, Kramer, Hyde, Kwiatkowski, Michelsen, Olander, Minogue, Keifer, Mull, Lewis, Lancaster.
FIRST ROW: Hurrelbrink, Miller, Mochbee, Markwood, Linenkugal, Paselk, Kardatzke, Hartzog, Hotchkiss, Kahle, Hoover, Lado, Nichter, Konz.

Completed—five years at hard labor . . . only one more to go . . . ain't it wonderful? We'll be seniors next year . . . What have we done this year? Well, we like that! . . . The prom was a rollicking success . . . didn't you adore those swishy formals? . . . We all gorged ourselves at the class party in December; the juke-box really had a workout . . . We're on the beam when it comes to electing a president, referring of course to tall, dark, and handsome Bernard Black . . . Some of our lads felt the prick of patriotism and went into the service, "Slug" Clayton and Dick Glase . . . We gave some excellent debaters to our dear old school, Connie Van Orden, Helen Rader, and Len Beach—look at their marvelous record . . . Ben Marsh, our own handsome hero, ranked high in the Prince of Peace Contest . . . Basketball prospered with the aid of our hearty lads, Bob Schultz, Duane Delauter, and Dick Gingrich . . . And many of our boys became heroes during the football season—examples—"Mousie" Maurer, Harold Hall . . . Jim Fuerst thought he was a woman killer and finally decided the junior gals weren't too bad . . . Harold Iffland was the bright boy in chemistry this year; we wonder, too, why he's so bashful . . . All of us admire those beautiful brown eyes of Sue Olander . . . Joyce Davies assisted the annual staff with its art work . . . We lost our handsome adviser, Coach Thomas, to Uncle Sam . . . Our boys in the Vocational Department inaugurated some successful ideas . . . Did you ask us what we've done?—good record, hm . . . Yes, next year we'll be kings over all!

FOURTH ROW: Maurer, Lochbihler, Wobser, Christensen, Clayton, Schultz, Shock, Rogers, R. Comstock, White, Wilcynski, Miller, Wood, Pinkelman, Sanders, Wagonlander, Zumbrumn, D. Smith.
THIRD ROW: Koester, Saunders, Szalkowski, Fleming, E. Comstock, Blue, Stykeman, Leitner, Johnson.
SECOND ROW: M. Steusloff, Shanks, VanOrden, Soule, Woodard, Shively, Stevens, Weldishofer, Sylvester, Sype, Semelka, Willard, Van Landingham, Richardson, Winfrey, Seed, Yaw, Rush, Scott.
FIRST ROW: Mr. Gillooly, Slayton, Zimmerman, L. Smith, Robinson, Ritz, Beilharz, Tompkins, Seitz, Zingg, L. Steusloff, Rader, Shoemaker, Stephenson, Wandtke, Aldinger, Sheets, VanFleet, Mr. Thomas.

FOURTH ROW: P. Bettinger, Brennan, Eubank, H. Clarkson, G. Chandler, Clark, Fall, Bracy, Bonkowski, Friel, Brattain, Bishop, A. Chandler, Chappelear.
THIRD ROW: Breier, D. Chandler, Collins, Armstrong, Beach, Fillion, Frank, Billau, Archambo.
SECOND ROW: Bayes, Bingham, Brown, Davenport, Ericksen, J. Bettinger, Fosnaugh, Cain, Cole, Frankhauser, Castor, Fox, H. Clarkson, Fender, Dawley, Cosgrove, Bissonette.
FIRST ROW: Cline, Barker, Carroll, Balz, Bockert, Dorcas, Downing, Bender, Courtney, Bensch, Dennis, David, Billings, Crane.

CLASS OFFICERS

President ..... Ronald Knisely

Vice-President ..... Dean Paul

Secretary ..... Barbara McClure

Treasurer ..... Jim Friel

Advisers ..... Miss Standish, Mr. Whitmer

SOPHOMORES

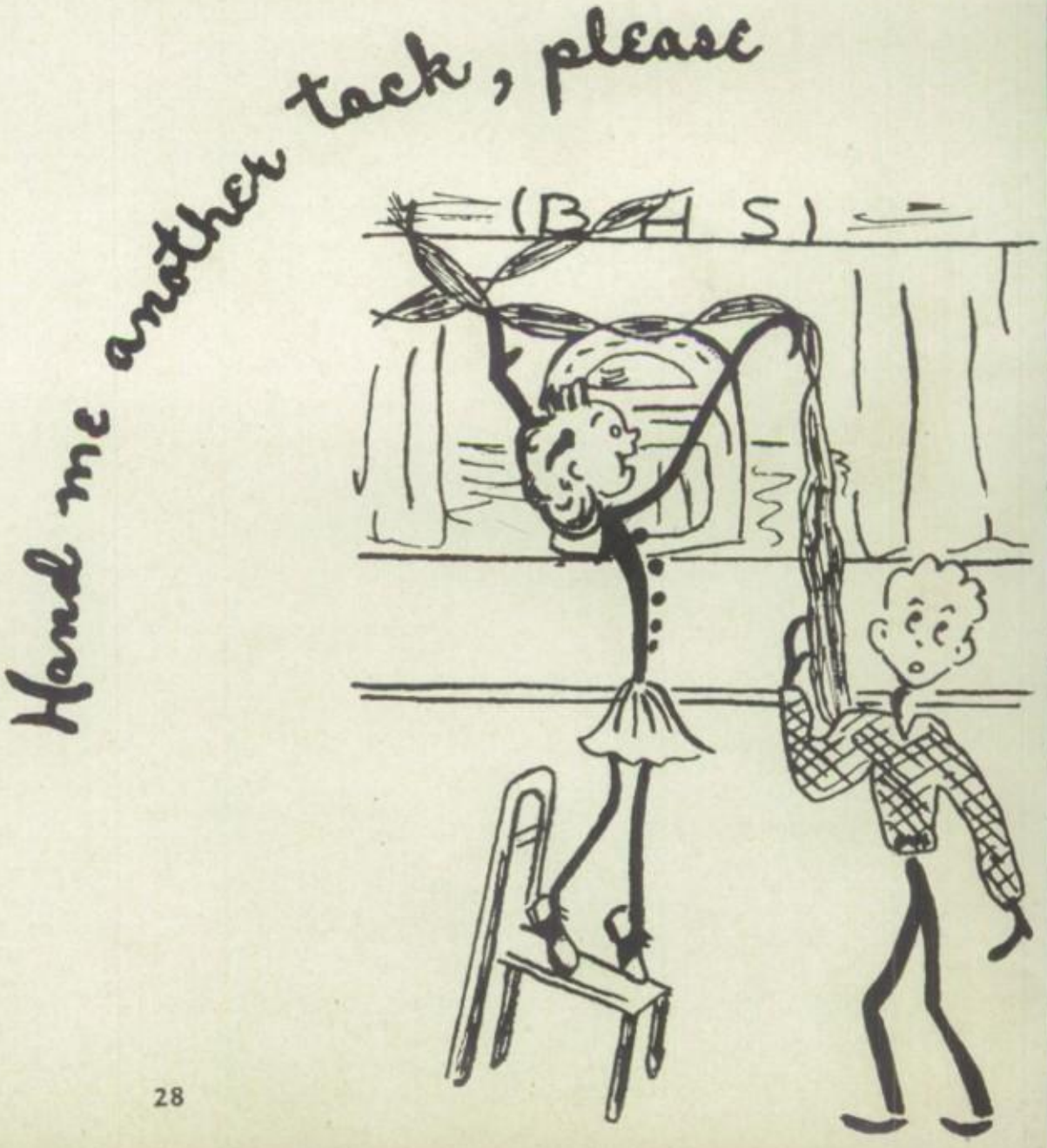

FOURTH ROW: Krieger, Lancaster, Howard, Harris, Link, Knavel, Jeffs, Huffman, Kirby, Lymanstall, Knisely, Paul, Porter.
THIRD ROW: Hoskins, Koester, Norts, Palmer, Hamilton, Pant, Joy, Miller, Hartman, Glover.
SECOND ROW: McConnell, McClure, Guncheon, Held, Harding, Giffin, Halbert, Kjoller, Hobling, King, Kerste, Lisinski, Kaiser, Ott, Hetman.
FIRST ROW: Hart, Lochbihler, Lemle, Lado, Kreuz, Kardatzke, McCormick, Markwood, Moscoe, MacKenzie, Hurrelbrink, Hyde, Pratt, Gase.

It's a long pull, but we'll make it!—only two more years to go! . . . Did you come to our party, the "Punkin' " Festival, smooth, eh? . . . But what was really cagey was the super prom we had in the spring . . . Ronald Knisely, our president, managed to squeeze us through the year without too many bruises . . . We had some of our speech makers participating in the Prince of Peace Contest—Jo Courtney, Oscar Eubank, Verna Kjoller, Dick Beach, Lou Ann Downing, Leona Held and Clark Collins . . . Some of our broad-shouldered he-men earned letters in football . . . We're proud of our zoot-suited Bracey . . . Joe Brennan and Arliss Porter played fast games of basketball, we thought . . . Upon investigation we found our treasury in a depleted state; so we sponsored a dance after the Perrysburg game . . . Our four-star cheerleaders were Jack Armstrong, Kay McConnell, Jim Brattain, and Porky Bettinger . . . Mary Hart will undoubtedly go to Hollywood after her acting in the Choric Speech play . . . What would Jo Moscoe have done if Mr. Beach hadn't come to B. H. S. . . . Our future business man, Johnny Rush, worked all year at his dad's drug store . . . Dick Chappelear was one of our heart slayers . . . We spoke our piece in Student Council through our worthy representatives . . . The last of the Hydes is now one of our playmates . . . Wilda Guncheon is our piece of Dresden china . . . We elected Joan Hurrelbrink president of the Latin Club . . . We're expecting great things from John Jeffs in the years to come . . . We thought Billy Howard was pretty good in the 'All High School Play . . . That's our record for this year—we've two more to make!

FOURTH ROW: M. Smith, Schneider, Wilson, Whitenburg, Rush, Strouse, Wapshall, Vine, Wise, Waldron, Warnke, Stoncheck, Thompson.
THIRD ROW: Straub, Zinkie, B. Smith, Wade, Welsh, Ravely.
SECOND ROW: Young, Southard, Yoder, Thamletz, Yunker, Semelka, Trowbridge, Wahl, Wyrebaugh, Tayler, J. Webb, R. Webb, Rasmussen, Specht, Reckley.
FIRST ROW: Mr. Whitmer, Van Buskirk, Rueter, Sherer, Weaver, Raabe, Rice, Reed, Thoms, Yeager, Schwartz, Miss Standish.

FOURTH ROW: Fink, Coleman, Condon, Beck, Davoll, Bangert, Eisenbrandt, H. Hudson, Butz, Brock, Geisler, Alspack, W. Hudson, Delauter, Gilbertson, Distel.
THIRD ROW: Golenbiewski, Glitzner, Bayes, R. Brown, Hendrickson, Gruber, Courtney, D. Black, Guyton.
SECOND ROW: Griggs, Hipsher, Drabik, Boyd, Daque, Cox, Creque, Hass, Burch, Friess, S. Brown, Detwiler, R. Black, Garrett, Flagg, Guernsey, Gibson, Baus, B. Brown.
FIRST ROW: Gardner, Fuerst, Henderson, Cowan, Horn, Cole, Hammons, Basgier, Harms, Huffman, Hendricks, Brewer, Fox, Hobling, Dzienny.

CLASS OFFICERS

President .....
Milton Olander

Vice-President .....
Barron Deye

Secretary .....
Carolyn Kujawski

Treasurer .....
Helen Dzienny

Advisers .....
Mrs. Morgan, Miss Graf

FRESHMEN

FOURTH ROW: Olander, Keeler, Korb, Kroyer, Johnston, R. Lewis, Klein, Moore.
THIRD ROW: R. Jennewine, C. Miller, Kelb, Nieman, Leitner, Ott, Neshkoff, Napierala, Kitchen, E. Miller, R. Jennewine, Langley, Larzelere, Jenkins, Lockhart, Kolbe, Pant.
SECOND ROW: LaLonde, LaPoint, A. Lewis, Kujawski, Kroll, R. Miller, Martin, Morse, Billings, Merz, Jeffrey, D. Miller, Shaw, Karns, Wandersee, Milliman, Berndt, J. Jacobs, Munz, Keck.
FIRST ROW: J. Miller, Postlewait, Minogue, J. Jacobs, Lay, Nearhood, Utz, Kritzer, Twining, Northcott, Marietta, Neff, Musser, Main, Krichbaum.

Piloting our "164" was Milt Olander; he did a swell job, too . . . We're mighty proud to be "freshies," or have you noticed how we throw out our chests? . . . Among our quiz kiddies were Rita Ann Golembiewski, Velehr Huffman, Betty Kroll, Carolyn Kujawski, and Joanne Cowan . . . We all feasted on cider, doughnuts, and ice cream at our first shindig in November . . . Then in March we danced the light fantastic at our Frosh Dance . . . Star Sinatra fan of our worthy class was Ramona Gardner—she cried when she heard he was in 4-F . . . Dick De Bord sent all of our lasses swoony, and Midge Dague was the cause of many a lad's glint . . . 'Twas rumored that we sent our class advisers, Miss Graf and Mrs. Morgan, to the bughouse—we all hope the strain was not too great . . . Van Meer and "Young" Delauter did all right for themselves in the sports department—wait until 1947, Burnham will be in headlines . . . Our typical wolf is Doug Shanks—ever hear of him? . . . Can you tell the "diff" between the Robert twins—well, neither can we . . . Ruthie Minogue is the prize cheerleader . . . We think Len Detwiler is the bachelor type . . . The last Courtney coming up—our own Don . . . Billy Johnston has a famous Mamma; you've probably tried to get an excuse from her . . . The terror of Burnham—Daniel Rush—yes, he's ours too . . . Our class beauty, Carolyn Smith, causes many a heart beat . . . And how do you like the twinkle in Pat Wilson's eye . . . Another Whittaker climbing the steps to immortal fame . . . That's all we have to offer now, but watch us when we're seniors!

FOURTH ROW: Shanks, Ritz, Thompson, Sterling, Wollam, Schoenegge, Whittaker, VanMeer, Stough, Rasmussen, Reber.
THIRD ROW: Spann, VanPelt, Simek, Yoder, Waldo, Rush, Sanders, Stephenson, Shull, Wefer, Zeiter.
SECOND ROW: Mrs. Morgan, Weldishofer, Szalkowski, Swart, Yarger, Zimmerman, V. Roberts, Staggemier, Wilson, Zieman, Miss Graf.
FIRST ROW: J. Roberts, Shoemaker, Schuster, Shively, Ward, Wobser, Rice, Smith, White, Seeley, Steusloff, Rickard.

FOURTH ROW: Blank, Hovey, Fletcher, Challen, R. Clarkson, Gillhouse, Burnham, Dallas, Cowell, Hubbell, Huber, Hall, Beach, Cherry, Hetman, Hudson, Fritsch, Butz.
THIRD ROW: Finch, Krieger, B. Beveridge, H. Davoll, Holt, Beadle, Ery, Bunting, R. Buck.
SECOND ROW: Fender, G. Davoll, Black, Barker, Davis, N. Beveridge, Hern, Comstock, Fitzpatrick, Bishop, Ford, Gase, I. Buck, Brown, Hanna, Fleeger.
FIRST ROW: Boyd, Giffin, Burch, Doley, Harding, Hughes, Friedt, N. Clarkson, Cobourn, Boyer, B. Horn, B. Horn, Cotterman, Bargar, Hawkins.

CLASS OFFICERS

President .....
John Beach

Vice-President .....
Eugene Fleeger

Secretary .....
Thomas Hetman

Treasurer .....
Jeanette Giffin

Advisers .....
Miss Waugh, Mr. Shockey

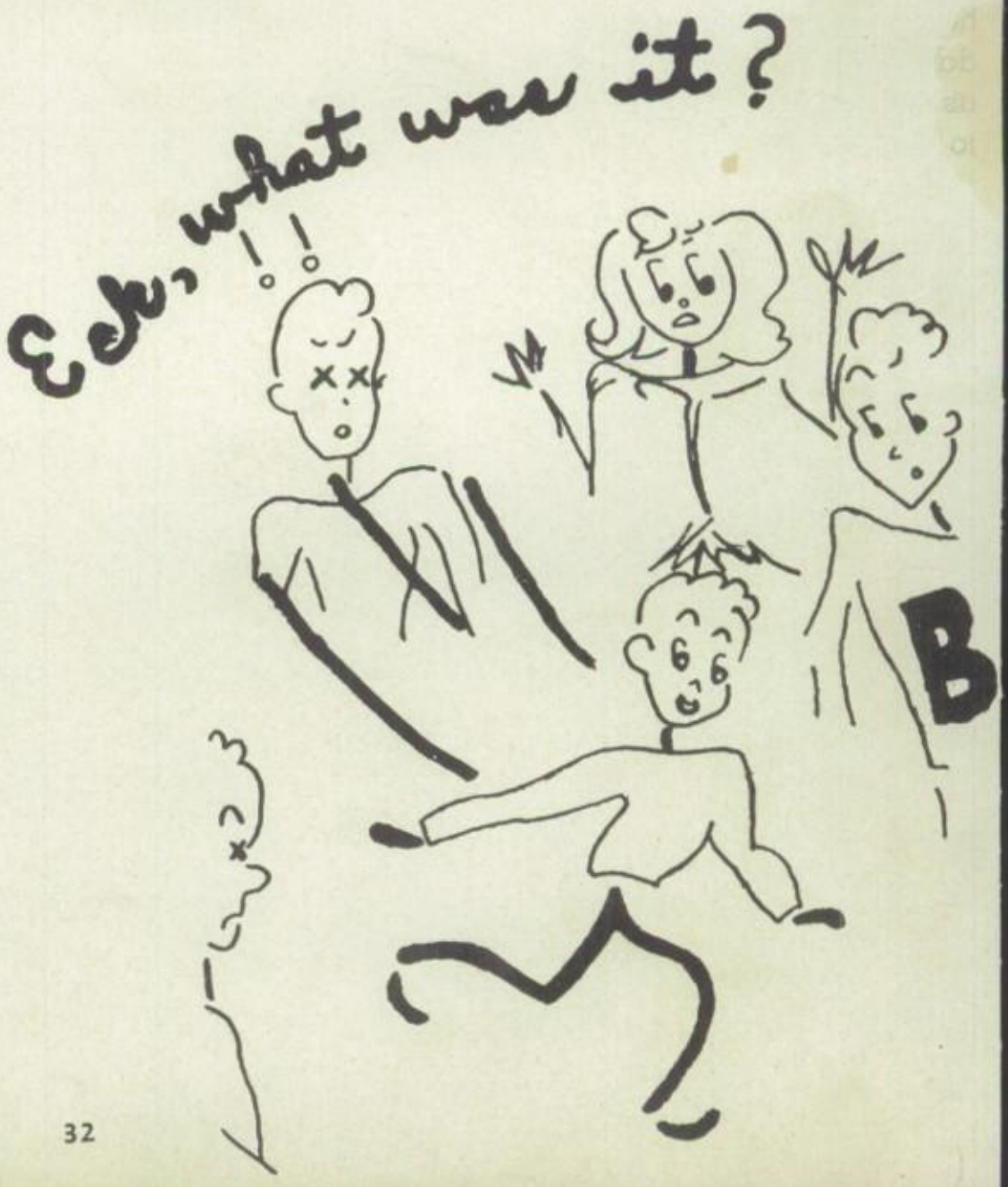

EIGHTH

FOURTH ROW: Oswalt, Munson, Lancaster, Lay, Noonan, Lent, Keeler, Mull, Kirby, Moore, R. Jones.
THIRD ROW: James, Lochbihler, Jennewine, Livingston, Koehrman, Pelton, Kroll, P. Miller, Jennings, MacDonald, Lewis, Lloyd, R. Koester.
SECOND ROW: R. Miller, Reitz, L. Jones, Reisser, Root, Clark, Plum, Korb, Jarret, McKay, O'Connell, M. Miller, Roe, Karamol, Meredith, Lichty, Martin, Mohr.
FIRST ROW: McClure, McKinlay, Landers, Osborn, Lisk, McDaniel, LaPoint, Paupard, N. Koester, Reed, Morse, McGuire, Ruswinkle, Oatman, Palmer.

Every day we come closer to being in senior high school—we're trying not to act too happy about the situation . . . Oh, those mighty Beaches; we thought we'd better have one as our class president, too—so we did, none other than John . . . We topped all the classes with our wonderful class party . . . Jeanne Boyd, the cheerleaders' mascot, is still with us if you can see her . . . Keep a watch as our eighth grade basketball cagers rise to fame . . . We have our troubles, too, trying to tell the difference between Barbara and Beverly Horn; 'tis mighty confoozin' but not amoozin' . . . We predict that Joanne McKinlay will follow in her sister's foot steps and be Girl Reserves' president someday . . . Bobby Mohr has a way with him that'll make him president some day (of our class) . . . Carol Cotterman won us all over by her gorgeous smile . . . We've not been able to figure out why our teachers think we're so fast—running through the halls couldn't ave any connection with the subject, of course . . . We have a pair of rling advisers, Miss Waugh and Mr. Shockey—the upper classmen told we did a good job of choosing . . . Nancy Beveridge is our pride and y—she helps keep our scholastic rating near the top . . . We're sorry we don't have more to say, but we unanimously decided—"That's all, there ain't no more!"

FOURTH ROW: Trowbridge, J. Watkins, T. Yaw, Wise, Main, Swinghammer, West, J. Webb, Yeager, Wright.
THIRD ROW: T. Watkins, J. Webb, B. Smith, Whitenburg, Thompson, Troutner, Wing, Mr. Shockey.
SECOND ROW: Miss Waugh, Wandtke, Wagner, Wagonlander, Wittscheck, Shaw, R. Schnieder, Westfall, Taylor, Widney, Wyant, M. Smith, Seeley.
FIRST ROW: Wilder, R. Yaw, Stubbs, Van Pelt, Whitt, Sharp, Rober, B. Schneider, Weaver, Takacs, Tarpley.

FOURTH ROW: Bartel, Fall, Hubbard, Blackford, Bull, W. DePew, Bangert, Betz, Campbell, Darter, Berndt, Glitzner.
THIRD ROW: Frank, Darden, Cline, Crawford, Hall, Gillhouse, Harris, Brown, Huffman, Bloom, Eff, Grimes, Haines.
SECOND ROW: Harmon, J. Faunce, Fuller, Ackland, N. Borucki, Gifford, Ansted, Creque, Gempel, L. Faunce, Caldwell, Dorcas, Brattain, Baraillioux, Cook, DeChant, Hutt.
FIRST ROW: Hopkins, L. DeChant, Boza, D. DePew, Deniq, Boyd, M. J. Borucki, Bender, Hettrick, Geck, Huber, Bingham.

CLASS OFFICERS

President ..... Bob Twining

Vice-President ..... Don Twining

Secretary ..... Jimmy Faunce

Treasurer ..... Nancy Shanks

Advisers ..... Miss Heiby, Mr. Abell

SEVENTH

FOURTH ROW: H. Lewis, E. Loveless, Oehlers, F. Langenderfer, Jones, F. Miller, Nofen, Jennings, W. Miller, Riley, Mills, Lowe, Pucilowski, Kirkby, Mortemore, T. Miller.
THIRD ROW: Kirk, Micham, Belton, McCormick, Merze, Lado, Ritenour, J. Nelson, Musser, Reed, A. Lewis.
SECOND ROW: Pratt, H. Miller, McDaniel, Luse, Lanew, Keck, Kanavel, Rieger, W. Miller, Ravely, Piggue, Orns, Laughlin, Meinen, King, Langenderfer.
FIRST ROW: Langley, A. Loveless, D. Nelson, C. Miller, J. Nelson, Kennedy, Reed, McEvers, Morse, Main, Rolen, Luce, L. Miller, C. Miller.

That fatal day of September 9, 1943 when we first set foot in Burnham's halls of knowledge—what a day! . . . We came from all over—Hillview, Maplewood, and Central . . . Bob Twining was our first president—we thought he did right well, too . . . Even **our** voices echoed in the Student Council; our "rep's" were Rose Bender and Jim Yeager . . . . All of us had loads of fun at our party in May—we can hardly wait until we're seniors, that'll be some fun . . . Fritz Kirkby was our seventh grade Romeo and Norma Borucki, our Juliet . . . Even we have students on the honor roll, as Jimmy Faunce, Frances Reed, Lois Jean Wandtke, Louis Lado, and Duane Luse . . . Our elders tell us we've a lot to learn yet—maybe so; we do admit we're a little boisterous at times . . . Don Twining is our future Charles Boyer! Did you see him in "Eternal Life?" . . . We thought Nancy Shanks looked nice with her bangs—about 1952 she should be in Vogue . . . Some of our girls have wonderful singing voices—we all feel sure they'll be famous someday . . . Miss Groll has been frantically trying to teach us how to dance—we're doing something, not just sure what! . . . Some of our lads were accepted by the Projection Club, including Bill Harmon and Dick Wilson . . . good, what? . . . We don't have much of a record now, but our teachers think we're revolutionary!

FOURTH ROW: Wisman, Sanderson, Yager, Berrenger, Wakeland, Bockert, Sale, Wieczorek, B. Twining, Stallsworth.
THIRD ROW: Underwood, Yarger, Sieja, D. Twining, Gilbert, Brown, Thomas, D. Yeager, Smith, Vine, Sherer, Schlieman, B. Yeager, Stilwell, Stephenson, Zieman.
SECOND ROW: Stowell, Simmons, Dawley, Sayers, Sharp, Schneider, Shanks, Welsh, White, Tabbert, Siebert, F. Smith, Stowell.
FIRST ROW: Seeley, Rieger, Sliker, Moore, Schoenegge, Zinkie, Wandtke, Southard, McKay, V. Smith, Vorce, Truex, Tenney, Steele.

She sold the most subscriptions

Well, Judy after all

What's Minnie-Ha-Cha got?

The dip does it

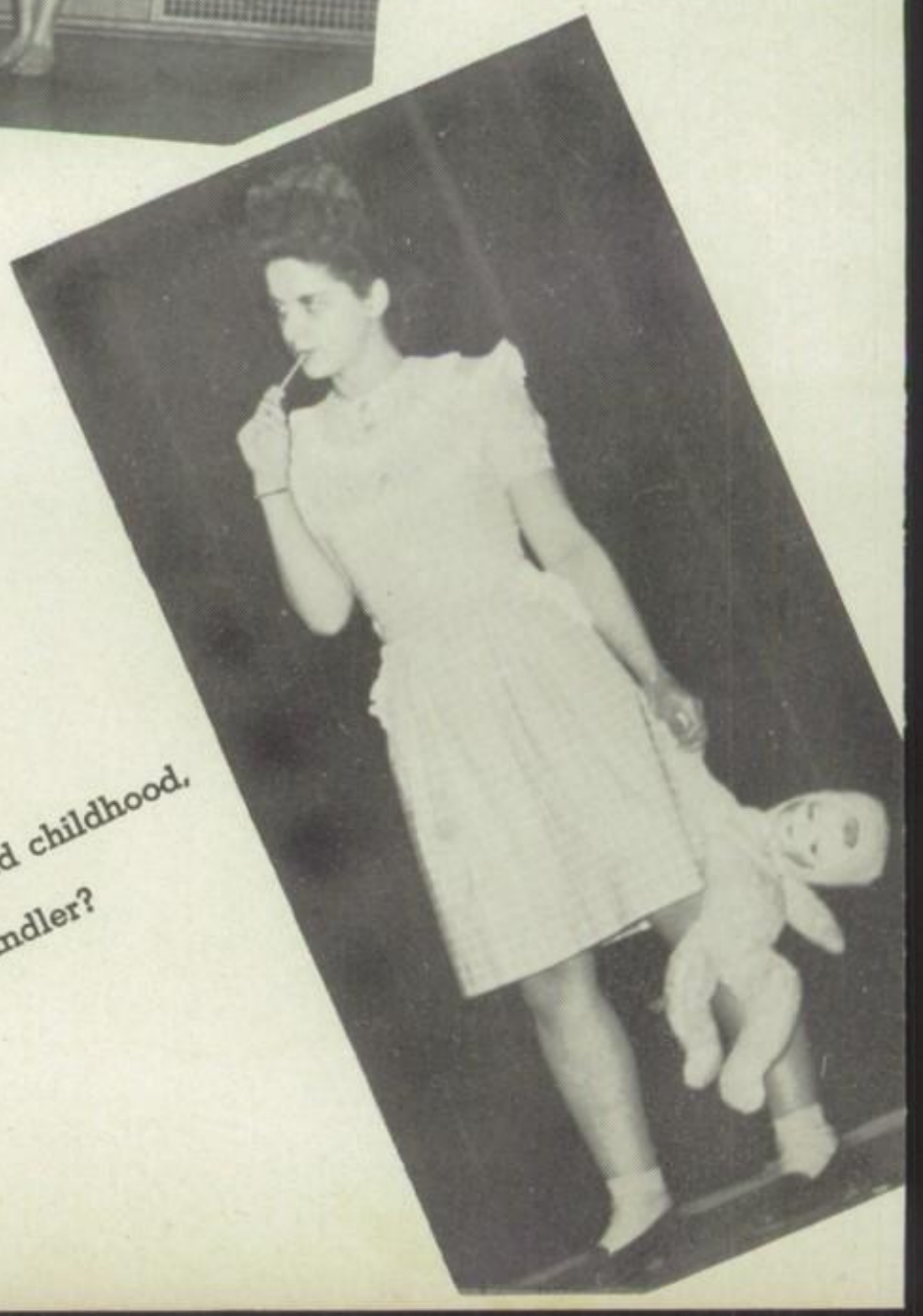

Second childhood, Chandler?

Whatcha' doin' fifth period?

FOURTH ROW: Hoover, Breier, Weaver, Konz, Creque, Kardatzke, Fuller, Foulk, VanOrden, Billings, Beveridge, Young, Hall, Miss Standish.
THIRD ROW: Bowers, Pair, McClure, Held, Guncheon, J. Webb, Kjoller, Halbert, Cosgrove, Hart, Bissonette, Taylor, R. Webb, Trowbridge, Bingham, Rush.
SECOND ROW: Southard, Philabaum, Semelka, Brown, Bettinger, Yunker, Baumgartner, Hotchkiss, Hurrelbrink, Yaw, Scott, Bayes, Palmer, Fox, MacKenzie, Koester.
FIRST ROW: Dings, Dennis, Reynolds, Helman, McKinlay, Aldinger, Davies, Tompkins, Richardson, Seitz.

GIRL RESERVES

Burnham's leading girls' organization . . . junior members of the Y.W.C.A. . . . sponsored chapel services—Burnham's "Shining Hours"—twice a month throughout the year and weekly during Lenten season . . programs—beautiful, and inspiring . . . made our school outstanding by their presence . . . ably directed by chapel chairman, Margaret Dings . . . also sponsored White Gift Assembly on December 22, 1943 . . . donated one-half of the proceeds to the Service Plaque fund . . . went half and half with the Hi-Y Club to make the Hi-Y Girl Reserve Mixer, a "howling" success . . . active in Y.W.C.A. in Toledo . . . held their own in forums, open meetings, and parties . . . provided entertainment for Leap Year Dance . . . club capably led by president, Marilyn McKinlay; vice-president, Dorothy Ann Aldinger; secretary's report signed by Joyce Davies, and books kept by treasurer, Jeanette Helman . . . guided by advisers, Miss Rose Standish and Miss Rosa Brant.

FOURTH ROW: M. Condon, Steusloff, Yeager, J. Courtney, Bender, Schwartz, J. Courtney, Wandtke, Downing, Thoms, D. Condon Bockert, Farbrother, Olander, VanFleet, Lenert, Miss Brant.
THIRD ROW: Carroll, Niswander, Beilharz, Kahle, Ritz, Eidson, Lyons, Minogue, Hartzog, J. Creque, Nichter, McConnell, Moscoe, Balz, Barker, Giffin.
SECOND ROW: R. Fritsch, Coleman, Fisher, Bettinger, M. Fritsch, Dennis, Soule, Rader, MacKenzie, Michelsen, Hyde, Slayton, Adams, Cook, Werner, Wyant, Piggue.
FIRST ROW: Kaiser, Kjoller, R. Creque, J. Corrigan, Franklin, S. Corrigan, Linenkugel, Allen, Sherer, Robinson, Comstock, Oechsler.

THIRD ROW: Mr. Gillooly, Rogers, Maddox, Brattain, Marsh, Morningstar, Gingrich, Maurer, Bowers, Hall, Dorcas, Meyer.
SECOND ROW: Wood, Shively, Stevens, Newton, R. Comstock, Black, B. Beach, Buck, Miller, Iffland, Obenour.
FIRST ROW: E. Comstock, Wagonlander, Luse, Fuerst, Zumbrunn, Weldishofer, L. Beach, Delauter, McGlenn, Smith.

BLUE TRIANGLE

Junior members of the Y.M.C.A. . . . sponsored several chapel programs which were impressive and different . . . members had charge of concessions at football games . . ably distributed "hot dogs, popcorn, peanuts" . . . shared planning, labor, success of Hi-Y - G.R. Mixer with Girl Reserves . . . organized their own basketball team which played out-of-town Hi-Y teams, as well as G.A.A. basketball team . . . were led by President Paul Reger until end of semester . . . Bill Weldishofer, vice-president, took over meetings after February . . . "Whitey" Zumbrunn played dual role as secretary-treasurer . . . helping hand was Adviser Mr. Tom Gillooly.

Junior high organization of the Girl Reserves . . . membership open to seventh, eighth, and ninth grade girls . . . club had charge of War Bond and Stamp sales . . . members manned Victory Booth . . . collected sales tax stamps from homerooms regularly . . . purpose—to promote good will throughout school and home . . . led by President Helen Dzienny . . . Vice-President Betty Kroll . . . secretary is Lois Wobser . . . Treasurer—Ramona Gardner . . . advised by Miss Helen Schroeder.

HI Y

FOURTH ROW: Kritzer, Davis, Staggemeier, Martin, Guernsey, Fox, Blackford, Hobling, Hendricks, V. Roberts, Huffman.
THIRD ROW: Zimmerman, Wilson, Sparks, Steusloff, J. Roberts, Harms, Marietta, Basgier, Zieman, Morse, Lay.
SECOND ROW: Creque, Hipsher, Ward, Cowan, Horn, Drabik, Fuerst, Munz, Billings, Dague, Schuster, Miller, Miss Schroeder.
FIRST ROW: Brown, Yarger, Glitzner, Gardner, Kroll, Dzienny, Wobser, Merz, Kujawski, Golembiewski.

THIRD ROW: Beach, Dings, Hott, Smith, Morningstar, Armstrong, S. Corrigan, J. Corrigan, Coleman.
SECOND ROW: Miss Shine, Creque, Werner, Fillion, Comstock, Breier, MacKenzie, Kaiser, McKinlay.
FIRST ROW: Baumgartner, Lenert, Oechsler, Chandler, Reynolds, Helman, Franklin.

WYANDOTTE

Editor-in-Chief ..... Carolyn Chandler
Business Manager ..... Ruth Reynolds
Art Editor ..... Ruth Lenert
Advertising Manager ..... Mary Oechsler
Literary Editor ..... Bette Franklin
Faculty and Administration ..... Margaret Dings
Class Editor ..... Anne Baumgartner
Club Editor ..... Marilyn McKinlay
Drama Editor ..... Jeanette Helman
Boys' Sports Editor ..... Robert Beach
Girls' Sports Editor ..... Barbara Yoey
Photographers ..... Wayne Morningstar
Wayne Armstrong
Typist ..... Juanita Breier
Adviser ..... Miss Roberta Shine

ASSISTANTS

Wayva Comstock ..... Dolores Fillion
Dorothy MacKenzie ..... Lucille Werner
Joanne Kaiser ..... Joanne Corrigan
Bette Hott ..... Suzanne Corrigan
Osie Bell Coleman ..... George Wade
Helen Lisinski ..... Walter Spencer
Rose Ann Creque ..... Paul Reger

SECOND ROW: Ott, Schlatter, Hotchkiss, Armstrong, Fuerst, Allen.
FIRST ROW: Miss Shy, Helman, Flagg, Chandler, Hurrelbrink, Breier.

STUDENT PRINTS

Editors-in-Chief.....Carolyn Chandler and Harold Flagg
Business Manager.....Peggy Hurrelbrink

DEPARTMENTAL EDITORS

Sports.....Jim Fuerst and Wayne Armstrong
Alumni.....Phyllis Ott
Exchange.....Elaine Schlatter

COMPOSING DEPARTMENT

Make-Up.....Carolyn Chandler
Art.....Jeanette Helman
Head Typist.....Juanita Breier
Circulation.....Phyllis Ott and Fern Allen
Reporters.....Journalism Class 1
Adviser.....Kathryn A. Shy

FOURTH ROW: Beach, Smith, Chappelear, Rush, Lymanstall, Knisely, Strouse, Eubank, Howard, Armstrong, Collins.
THIRD ROW: Balz, MacKenzie, McConnell, Courtney, Downing, Yeager, Thoms, Moscoe.
SECOND ROW: Miss Fairchild, Taylor, Held, McClure, Young, David, Dorcas, Weaver, Dawley, R. Webb, Barker, Harding.
FIRST ROW: J. Webb, Fosnaugh, Palmer, Carroll, Kjoller, Hart, Guncheon, Giffin, Cosgrove, Halbert.

CHORIC SPEECH

From these sophomores, novices in drama and working backstage will come the stars of the '46 senior play . . . were initiated into the art of make-up by their adviser, Miss Margaret Fairchild . . . purpose—to make acquaintance with acting from the ground up . . . Play, "The Printer Is a Devil," introduced Johnny Rush, Wilda Guncheon, and Clark Collins as future stars . . . given to celebrate Book Week . . . "An Unprepared Test" was title of play featuring Peggy Hurrelbrink, lovely deb, and Dean Luse, boy-detective . . . Mary Hart was president of the club . . . Joyce Giffin held the vice-president's chair . . . Wilda Guncheon kept her pencil poised for the minutes' book.

National honorary speech league . . . members earned points for entrance by participation in debate, speech contests, dramatics . . . Ben Marsh held place of honor with degree of excellence . . . sent representatives in debate and speech to Columbus and Delaware . . . held formal initiation in March . . . met first Tuesday of each month . . . President Van Orden headed club . . . Vice-President Seitz—nearby . . . Secretary—Dorothy Ann Aldinger . . . Treasurer—Mary Oechsler . . . Miss Margaret Fairchild and Mr. E. L. Whitmer—advisers.

NATIONAL FORENSIC LEAGUE

THIRD ROW: Olander, Eckert, Marsh, Reynolds, Fuerst, Aldinger, Van-Orden.
SECOND ROW: Seitz, Miss Fairchild, Oechsler, Helman, Eubank, Dorcas, Courtney, Rader, Chandler.
FIRST ROW: Davies, Wagonlander, L. Beach, Franklin, Hotchkiss, Kjoller, Collins, D. Beach, Mr. Whitmer.

FOURTH ROW: Fuerst, Roberts, N. Bowers, Reynolds, Lather, Crider, Fowler, Linenkugel, Luse.
THIRD ROW: Chandler, Davies, Oechsler, Aldinger, VanFleet, Michelson, Olander, Hyde, Schlatter, Condon, R. Fritsch, Rader.
SECOND ROW: Miss Fairchild, Breier, Paselk, Smith, Adams, M. Fritsch, O'Connell, Tompkins, Ritz, Helman, Franklin, Dennis, Kahle.
FIRST ROW: J. Bowers, Coleman, Hotchkiss, Niswander, Paselk, Creque, Marsh, Pair, Hurrelbrink, VanOrden, Beilharz.

THESPIANS

Knew too much for Choric Speech, too little for Thespians . . . mostly juniors, seniors . . . met Thursdays, semi-monthly . . . Ruth Reynolds, in charge of programs, provided fun and entertainment at meetings . . . loaned Carl Dorcas, Lloyd Roberts to Choric Speech for Book Week play, "The Printer Is a Devil" . . . members ate candy, cookies, goodies at Valentine party . . . lanky President Ben Marsh called meetings to order . . . Virginia McPeek, secretary-treasurer.

DRAMA CLUB

Advanced group in dramatics . . . really know the "ABC's" of acting . . . lived up to motto, "No matter how small your part, play it well" . . . formal initiation took place December 20 . . . Dolores Fillion, Carl Dorcas, Lloyd Roberts had leading roles in "Singapore Spider," presented February 25—fifth period . . . members had charge of tickets, money for all other plays . . . met first Monday of every month, with Dolores Fillion holding president's gavel . . . Vice-President Bob Lather had his hand in 'most everything . . . Osie Coleman had charge of minutes . . . treasury was guarded by Bob Fowler.

THIRD ROW: Miss Standish, Reynolds, Crider, Lather, Marsh, Roberts, Dorcas.
SECOND ROW: Oechsler, Tompkins, VanFleet, Olander, Fowler, Chandler, Miss Fairchild.
FIRST ROW: Luse, VanOrden, J. Corrigan, Fillion, Davies, S. Corrigan, Coleman.

SECOND ROW: Mr. Whitmer, Courtney, Davies, Marsh, Fuerst, Olander, Aldinger, Eubank.
FIRST ROW: Wagonlander, L. Beach, Kjoller, VanOrden, Rader, , Franklin, Helman, Collins, D. Beach.

DEBATE CLUB

"Wranglers' Club" . . . members pursued further interest in debate activities . . . held practice debates . . . main purpose—finding and eliminating faults of fellow debaters . . . met every first and third Thursday . . . sponsored dance, "Rebuttal Shuffle," following Macomber basketball game . . . Len Beach sat in president's chair . . . Dorothy Ann Aldinger held the minutes' book . . . group advised by coach, Mr. E. L. Whitmer.

NEWSCASTERS

Burnham's future Lowell Thomases . . . commentators who brought news of school activities to students . . . broadcast every morning over P.A. system . . . admittance gained through tryouts held before regular members . . . wrote own scripts . . . gathered own news items . . . Miss Kathryn Shy was adviser.

SECOND ROW: Dorcas, D. Beach, VanOrden, Marsh, Flagg, L. Beach.
FIRST ROW: Miss Shy, Helman, Franklin, MacKenzie, Chandler, Tompkins, Olander, Reynolds.

THIRD ROW: Stevens, Rogers, Schlatter, Michelsen, Black, Iffland.
SECOND ROW: Soule, R. Fritsch, Tompkins, Hyde.
FIRST ROW: Mr. Wood, Corrigan, MacKenzie, M. Fritsch, Chandler, Luse.

CHEMISTRY CLUB

Future scientists . . . continued study of chemistry with extra advanced work under supervision of adviser and instructor, Mr. William Wood . . . meetings held twice monthly . . . regular attendance compulsory . . . members performed mystifying experiments . . . tried to solve complicated problems . . . gained additional knowledge in the field of science . . . Franklin Rogers presided . . . vice-president, "Red" Stevens . . . Louise Soule acted as secretary-treasurer.

Nature lovers' organization . . . twenty members from biology classes pursued further interest in mysteries of birds, bees, and such . . . engaged in many activities . . . mounted cloth samples on slides for use in home economics classes . . . made clay models of animals . . . special reports on variety of subjects given by different members . . . instruction in use of microscope . . . Dick Johnston acted as president . . . vice-president, Jim Guyton . . . Clark Reber, secretary-treasurer . . . Mr. F. O. Ellsworth, biology instructor, advised.

BIOLOGY CLUB

THIRD ROW: Mr. Ellsworth, Fink, Hudson, Rasmussen, Wollem, Klein.
SECOND ROW: Milliman, Lemle, Kreuz, Micham, Neiman, Hamilton.
FIRST ROW: Miller, Reber, Johnston, Hurrelbrink, Guyton, Cox, Pant.

PROJECTION CLUB

THIRD ROW: Johnston, Knisely, Reber, Schulz, B. Black, Deye Rush, Howard, Randall.
SECOND ROW: Shively, Gruber, Miller, Fowler, Newton, Chappelear, Iffland, Wright, Comstock, Wilson.
FIRST ROW: Mr. Wood, Smith, D. Luse, Corrigan, D. Black, Wefer, Wood, Petrecca, Courtney, Armstrong, D. Luse, Harmon, Holt, Harris.

Technicians all . . . club in its sixth year . . . twenty-seven active members had charge of the public address system, stage lighting, and operation of projection machines for weekly movies and all classroom films . . . met twice monthly . . . prospective candidates must be voted in by club members . . . merit awards given for outstanding work . . . took advantage of heavy snowfall for coasting party in February . . . fun was cold, wet, but plentiful . . . Harold Iffland headed organization . . . vice-president, Dean Luse . . . Pat Corrigan, secretary . . . treasurer, Bob Fowler . . . Mr. William Wood, adviser.

G. A. A.

The Girls' Athletic Association . . . our future swimming champions and bowling stars will come from this group . . . their chief interest—sports, their secondary activities—sports, and when they had nothing else to do, they engaged in sports . . . Ruth Lenert, president, took diving lessons at the Y.W.C.A. all winter . . . Kay McConnell, secretary-treasurer, organized the bowling league . . . Joyce Wyrebaugh, Jo Moscoe, Betty Seitz were a few of its faithful followers . . . "Ginnie" Slayton, vice-president, rode horses . . . the roast at Centennial quarry hit a new high in entertainment . . . plenty of food, fun, and fussin' around . . . Marilyn McKinlay, Peggy Richardson, Lillian Scott always on hand for the basketball games every Wednesday night after school . . . club's guiding light was adviser, Miss Margie Groll.

FOURTH ROW: B. Kardatzke, MacKenzie, Condon, Raabe, Reynolds, Van Fleet, Olander, Aldinger, Davies, Moscoe, J. Creque, Marsh, Minogue, Franklin, Hartzog, Miss Groll.
THIRD ROW: Chandler, Scott, Steusloff, B. Creque, Baumgartner, Jennewine, Sheets, Wright, Ritz, Tompkins, Soule, Helman, Seitz.
SECOND ROW: Webb, Thamletz, Taylor, Grodi, Linenkugel, Beveridge, Hall, Brock, Fillion, Wyrebaugh, Kaiser, H. Kardatzke, Buck, Cain, Hotchkiss, Beilharz, Kahle.
FIRST ROW: Joy, Semelka, Comstock, Robinson, Lenert, Slayton, McConnell, Richardson, McClure, Norts, Rush.

FIRST ROW: Hotchkiss, Dorcas, Lenert, S. Corrigan, Halbert, Webb, Van Fleet, A. Rush, Werner, P. Corrigan.
SECOND ROW: Kaiser, Dague, Grodi, Yeager, Waldo, Thoms, Hurrelbrink, Kahle, Kardatzke, Colby, Eubank, Fowler.
THIRD ROW: Wilson, Davies, J. Bowers, Hart, Beadle, Johnston, Young, Merce, Martin, McKinlay, J. Courtney, Wade, Lather.
FOURTH ROW: Niswander, Morris, Beilharz, Ritz, D. Courtney, Szalkowski, Billau, Baumgartner, Fritsch, Brennan.
FIFTH ROW: Adams, Sylvester, Tompkins, Moscoe, J. Corrigan, Marsh, Armstrong, N. Bowers, Marrietta, Morningstar.

BAND

"Pop" Wyandt and His Musicmakers . . . exclusively musicland . . . Bob Lather, president, blew a mean trumpet . . . Betty Ritz, secretary, doubled in brass . . . in absence of the W. P. A. orchestra from Toledo, band gave concerts for both grade and high school audiences . . . furnished rousing marches at football games . . . music provided added attraction at basketball contests . . . surprised student body with host of new numbers, ably interpreted "Suite on the Three Blind Mice at the Night Club Floor Show" and a movement from the "Victory Garden Suite" . . . Oboe-player Joanne Beilharz was master of East Indian music . . . Phil Rush slid a "hot" trombone . . . George Wade was one of the few to receive four-year award for four years' service in the band.

FOURTH ROW: Weldishofer, Meyer, Barker, Rice, Lewis, Fitzpatrick, Bockert, M. Jacobs, B. Jacobs, Courtney, Marsh, Hyde, Dorcas, Wright, MacKenzie, Roberts.
THIRD ROW: Willard, Minogue, Dings, Dennis, Franklin, Seitz, Downing, Gase, Sheets, Jennewine, Black, Robinson, Comstock, Niswander.
SECOND ROW: Brown, Hall, Billings, Creque, Kjoller, R. Webb, Hurrelbrink, McConnell, Beveridge, Hall, Fosnaugh, Moore, Semelka, Held, McNutt.
FIRST ROW: Philabaum, Yunker, Ericksen, Breier, Markwood, C. Webb, Pair, Bingham, Dawley, Wyrebaugh, Mrs. Morgan.

SENIOR GLEE CLUB

Sophomores, juniors, seniors, gave out with "do-re-mi's" . . . under guiding baton of Mrs. Glenn Morgan . . . practiced old favorites . . . learned new numbers . . . presented programs at two assemblies in conjunction with band, junior group . . . sang at Spring Concert . . . added sparkle to fine performance . . . had no officers.

JUNIOR GLEE CLUB

Embryo opera stars . . . practiced scales and trills diligently under watchful eye of director, Mrs. Glenn Morgan . . . recruited from ninth grade . . . lent their voices to help make chapel programs more perfect . . . joined with senior group and band, in entertaining grade and high school assemblies . . . added greatly to success of Spring Concert . . . attended classes every week . . . had no officers.

FOURTH ROW: Sanders, Mockbee, DeBord, Kurth, Fox, Dzienny, Hendricks, Staggemeier, Musser, Neff, Blackford, Huffman, White, Blystone, Spann, Rush.
THIRD ROW: Cowan, Basgier, Hammons, Nearhood, J. Jacobs, Ahleman, Harms, Kritzer, Berndt, Roberts, Steusloff, Zieman, Drabik, Lay, Sparks.
SECOND ROW: Mrs. Morgan, Fuerst, Horn, Wobser, Smith, Wilson, Dague, Keck, Shively, Milliman, Rice, J. Jacobs, Karamol, Henderson, Hipsher.
FIRST ROW: Shuster, Creque, Billings, Jeffrey, LaPoint, Bans, Zimmerman, Kroll, Kujawski, Brown, Glitzner.

SECOND ROW: Mrs. Morgan, Davies, Eidson, Robinson, Philabaum.
FIRST ROW: Breier, Tompkins, Dennis, Soule, Hotchkiss.

GIRLS' ENSEMBLE

Nine voices specializing in harmony . . . blended tones to make old songs good, new songs better, any program best . . . provided added attraction at chapel services . . . did their bit in glee clubs . . . sang at annual spring luncheon of Women's Literary Society . . . gave out with talent Public Speaking Night . . . under guiding voice of Mrs. Glenn Morgan.

THIRD ROW: Yager, Eubank, Lymanstall, Reynolds, Marsh, Courtney, Black.
SECOND ROW: Pair, Creque, Landers, Doley, Bender, McConnell.
FIRST ROW: Mrs. Heintz, Horn, Van Orden, Olander, Rader, McKinlay, Mr. Ellsworth.

STUDENT COUNCIL

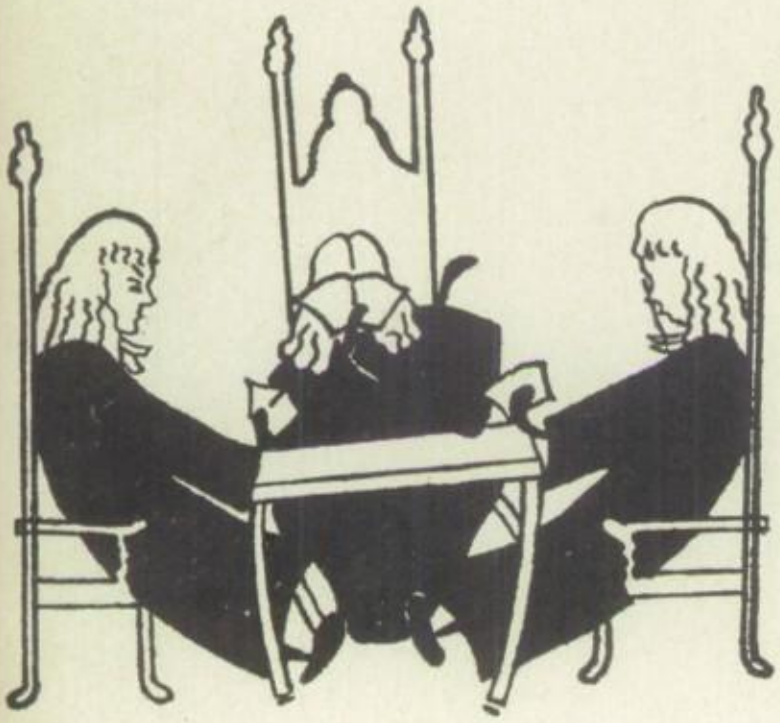

Burnham's "House and Senate" . . . made up of class representatives from each grade . . . met every other Monday to make student laws, solve school problems, and settle curricular issues . . . sponsored fifth period dances to prove it wasn't "all work, no play" . . . George Wade held president's place 'til February when Sue Olander, vice-president, took over . . . Secretary Connie Van Orden transcribed meetings . . . Helen Rader was treasurer . . . law-making was kept in check by advisers, Mrs. Louise Heintz and Mr. F. O. Ellsworth.

International organization for outstanding workers in journalism and allied fields . . . membership selective . . . encourages and rewards individual achievement . . . held initiation at banquet in May . . . Mitch Woodbury was speaker . . . food and fun plentiful . . . club has no officers . . . Misses Shy and Shine act as co-advisers.

QUILL & SCROLL

SECOND ROW: Miss Shy, Flagg, Fuerst, Miss Shine.
FIRST ROW: Chandler, Hurrelbrink, Van Orden, Franklin, Helman, Lenert.

OURTH ROW: Detwiler, . Courtney, Black, Shanks, illion, M. Smith, Howard, ush, Swart, Waldron, rennan, Eubank, Strouse.
HIRD ROW: Bockert, uernsey, Barker, Moscoe, owning, Bender, Courtey, Yeager, Thoms, Hart, uffman, Kreuz.
ECOND ROW: Marietta, Vobser, Joy, Wilson, Held, . Billings, David, Weaver, arroll, Cain, C. Smith, rown, Halbert, Giffin, osgrove.
IRST ROW: Miss Shine, ague, Minogue, Semelka, happelear, Hurrelbrink, lsie (L.C.) mascot, Collins, illiman, Zieman, Miller, . Billings.

LATIN CLUB

Club revived after few years' lapse . . . affiliated with Junior Classical League, national organization . . . sported new pins and flaunted JCL membership cards . . . conducted monthly tin can drives from February until end of school year . . . motto—"We Tin Do It" . . . mascot—Elsie (poor pun on "L.C.") . . . met second and fourth Thursdays . . . Joan Hurrelbrink held rostrum . . . Dick Chappelear stepped in and officiated occasionally, as vice-president . . . Mildred Semelka poised her pencil at every meeting . . . Clark Collins had the "grabbing hand" of treasurer . . . "magistra"—Miss Roberta Shine.

NATIONAL HONOR

Burnham's best . . . members must have four qualifications—scholarship, leadership, character, service . . . rank in upper one-third of senior class, upper one-tenth of junior class . . . are presented with pin at graduation . . . national organization . . . have no officers . . . Burnham's chapter advised by Mr. Adams . . . new members of the club were Franklin, Dorcas, Flagg, R. Beach, Reger, McKinlay, J. Corrigan, Kubitz, Randall, Olander, Marsh, VanOrden, Rader, Seitz, Iffland, L. Beach.

SECOND ROW: Helman, Mr. Adams, Reynolds.
FIRST ROW: Chandler, Oechsler, MacKenzie, Baumgartner.

THIRD ROW: VanBieskirk, Young, Larzelere, Smith, Schwartz, Walker, Gardner, Nichter, Black, J. Webb.
SECOND ROW: Hartman, Hoover, Yaw, Hall, Beveridge, Bissonnette, Kritzer, Wahl, Hipsher, Karms.
FIRST ROW: Miss Graf, C. Webb, Konz, Sheets, Rush, Wright, Rice, Miss Gibson.

F. H. A.

Future Homemakers of America . . . members received training in duties of a good housekeeper . . . organization also acquainted girls from different home economics classes . . . promoted friendship and good will . . .. gave additional help to girls with special projects . . . weiner roast in October was big success . . . Ottawa Park—scene of revelry . . . formal initiation and banquet held March 1 . . . ceremonies beautiful—carried out in blue and gold, club colors . . . Sally Sheets, "head housewife" . . . Ann Rush, vice-president . . . Charlotte Webb, secretary . . treasurer, Jean Konz . . . Miss Virginia Gibson, home economics teacher, advised, assisted by Miss Madeleine Graf.

CORRESPONDENCE

Letter writers all . . . corresponded with boys and girls in Cuba, Mexico, South America, Canada, and England . . . mail to foreign countries hindered by war . . . added many students in United States to list of correspondents . . . members learned much about other people from letters . . . many interesting friendships begun . . . club had no officers . . . Miss Helen Schroeder acted as adviser.

FOURTH ROW: Horn, Zieman, J. Roberts, Martin, Sherer, Reed, Schwartz, Dzienny, V. Roberts, Hendricks, Bockert, Guernsey, Harms, Kritzer, Gardner.
THIRD ROW: Yarger, Kujawski, Golembiewski, Hipsher, Billings, Fuerst, Carroll, Truex, Hawkins, Cotterman, Palmer, Hammons, Lisk, Kroll, McClure.
SECOND ROW: Landers, Tenney, Harding, Yunker, Giffin, Davenport, Rueter, Wahl, Hamilton, Widney, Doley, Charmatz, Steele, McKinlay, Miss Schroeder.
FIRST ROW: Reed, Southard, Fuller, Dorcas, Comstock, Beveridge, Wagonlander, White, Hutt, Nelson, Glitzner.

FOURTH ROW: Davies, Franklin, Seitz, Ritz, Lenert, Crider, Knisely, Condon, Michelsen, Courtney, Helman.
THIRD ROW: Bettinger, Kardatzke, Kahle, Kaiser, Moscoe, Beach, Hotchkiss, Beilharz, McKinlay, Wyant, Billings, Werner.
SECOND ROW: Oechsler, Held, Hall, Brock, Buck, Lancaster, Black, Armstrong, Chappelear, Creque, Allen, Coleman, Ericksen.
FIRST ROW: Paselk, Hott, Pair, Philabaum, Reynolds, Joy, Wobser, Ward, Hurrelbrink, Wyrebaugh.

HALL PATROL

"Guardian angels" of the hallways . . . kept careful watch for truants, wanderers, and such . . . all grades eligible for membership . . . part of the Student Council . . . Commissioner Ruth Reynolds gave orders, managed affairs . . . members kept vigil in halls every period, required all passersby to show special classroom permits . . . group headed by Mr. F. O. Ellsworth.

Responsible for Burnham's excellent traffic safety record . . . posted at entrances before and after school . . likewise at railroad crossings . . . to control pedestrians as well as drivers . . . wore white Sam Brown belts, yellow raincoats on wet days . . . all boys eligible, must have good records . . . Mr. L. A. Shockey, adviser.

SAFETY PATROL

SECOND ROW: Sanders, Van Pelt, Depew, Wakeland, Shull.
FIRST ROW: Bunting, Langley, Lewis, Larzelere, Brown, Mr. Shockey.

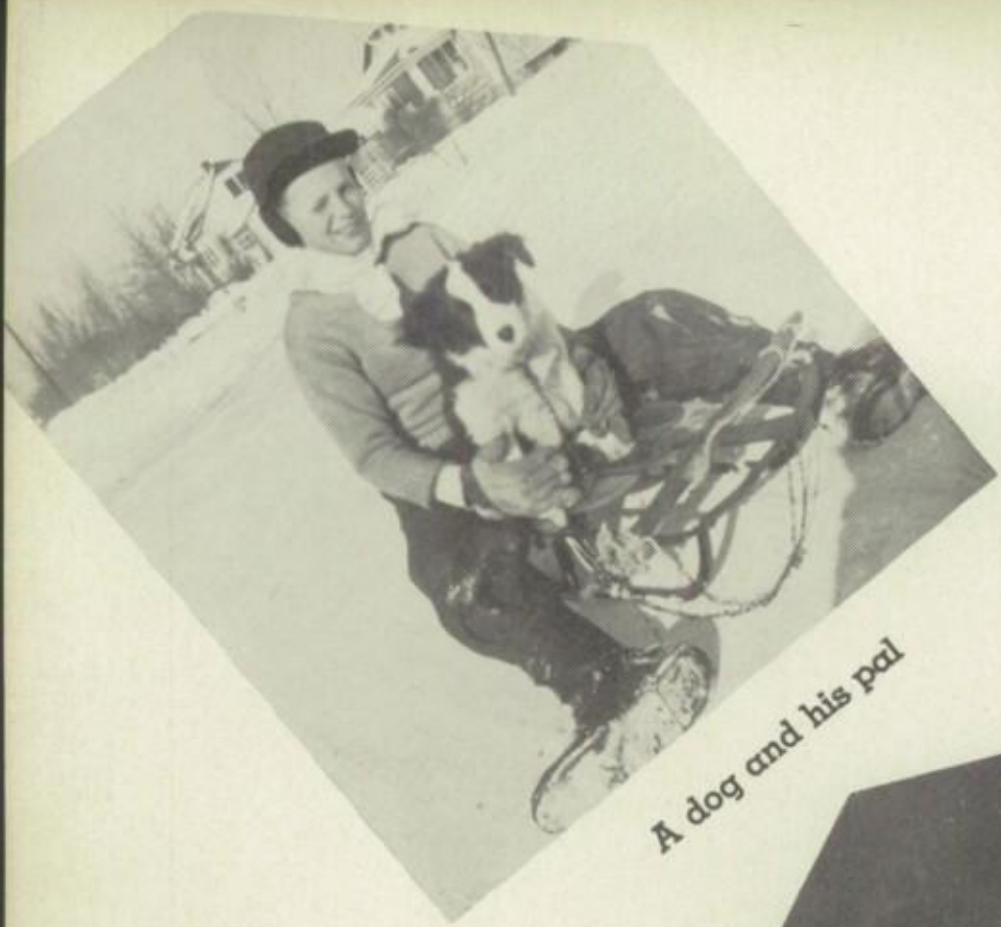

A dog and his pal

Well, aren't we c

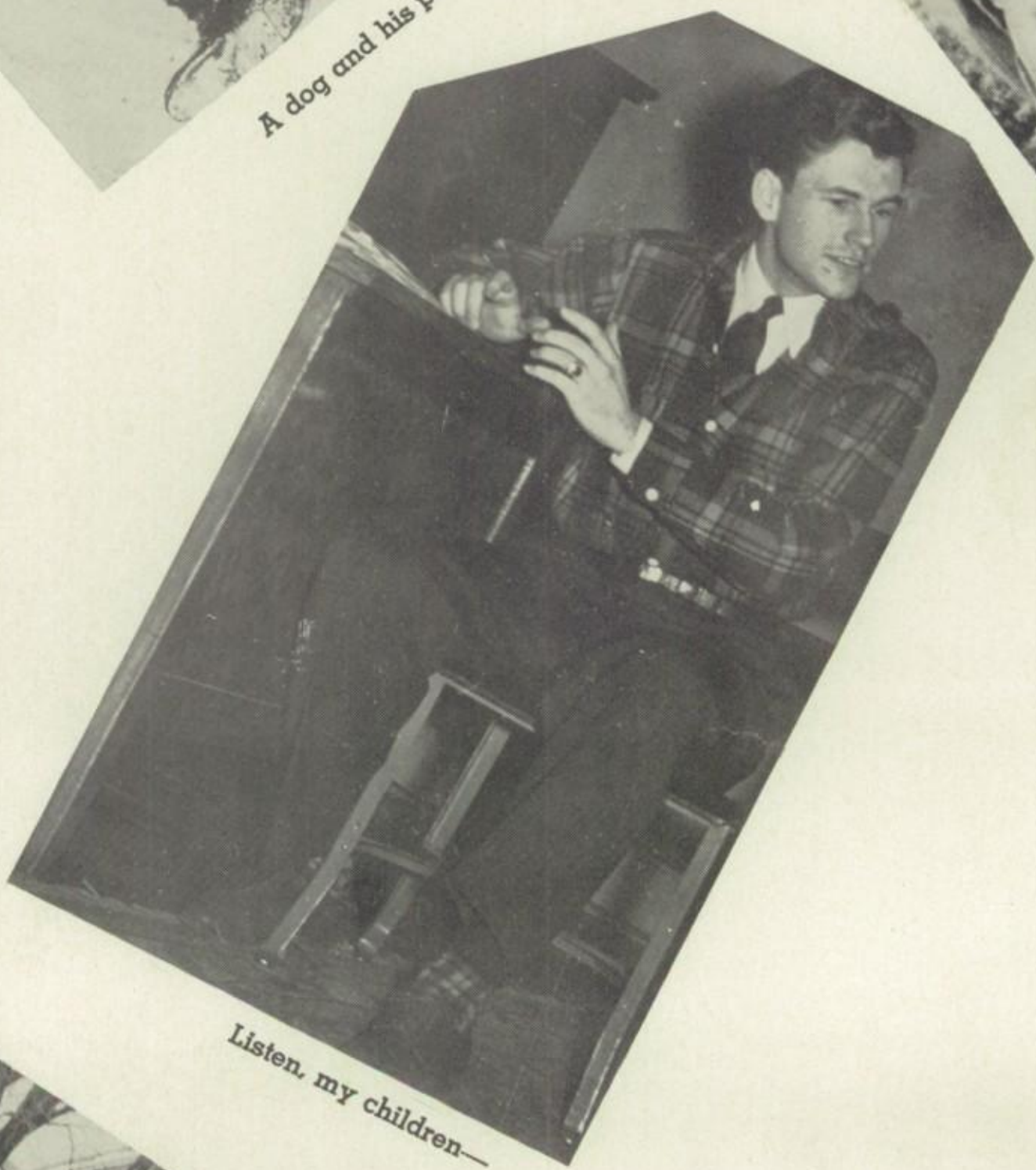

Listen, my children—

We are five!

One-horse open sleigh

Just one more point, boys

75
84

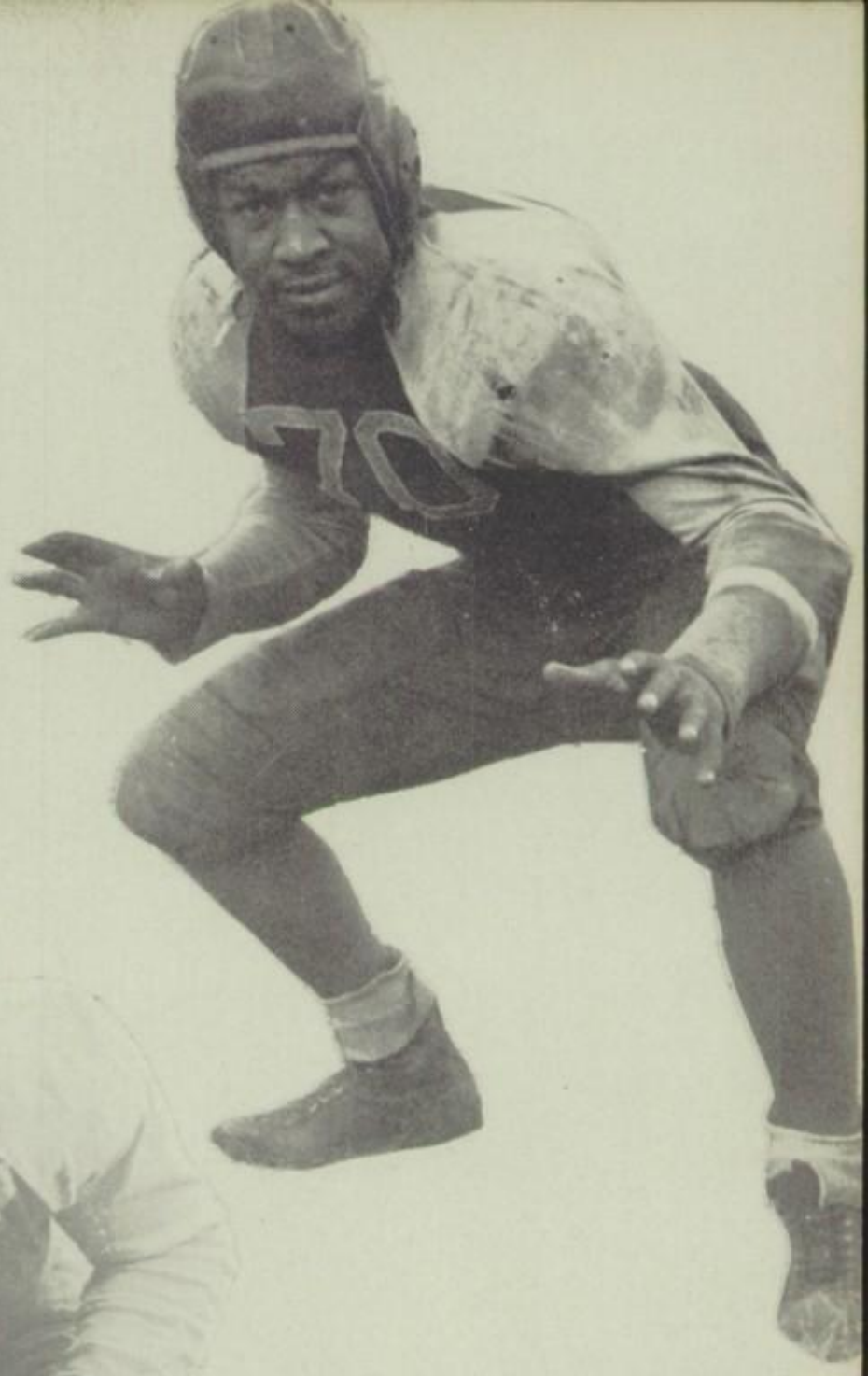

SECOND ROW: Van Meer, Gallup, Wilson.
FIRST ROW: Black, Beach, Zumbrunn, Hall, Fillion.

FOOTBALL

"Our fighting eleven" . . . boys started training early with stiff routine of push-ups, scrimmage, "skull" sessions . . . team worked hard, loyally . . . deserve praise for sticking to training schedules, giving up time for after-school practice, scrimmage games, excellent spirit, cooperation, teamwork . . . majority of boys were seniors . . . team lost "Slug" Clayton to Navy . . . college claimed Spencer . . . Crider, Hall only juniors who will be with team next year (if draft board consents) . . . Rush played third year on varsity . . . really earned letter . . . other lettermen were Beach, Knicely, Delauter, Spencer, Clayton, Hall, Glase . . . Monroe game first of season . . . played on their field . . . touchdown scored by Knicely . . . from there to Adrian with Spencer making touchdown . . . next journeyed to Clay . . . outscored old rival . . . came out on top, thanks to touchdowns of Beach, Spencer . . . played Adrian game here in pouring rain . . . soggy turf didn't prevent Clayton from scoring touchdowns . . . Blissfield game saw Spencer carrying ball across the line . . . Montpelier game ended with tie score . . . Hall made our touchdown . . . team gave stiff opposition to Whitmer . . . Crider did scoring . . . seniors played last game with Bryan here in plenty of mud . . . boys brought season to close with knowledge that they had worked hard, gained valuable experience in cooperation, teamwork . . . orchids to Coach Tom Gillooly for patience, instruction, loyalty to job . . . managers were Collins, Brattain, and Gilbertson.

TEAM	WE	THEY
Monroe	6	25
Adrian	8	12
Perrysburg	8	20
Clay	13	2
Adrian	6	21
Blissfield	6	12
Montpelier	6	6
Whitmer	6	14
Bryan	0	13

SECOND ROW: Bettinger, J. Minogue, Armstrong.
FIRST ROW: McConnell, R. Minogue.

CHEERLEADERS

Backing our teams, bringing out spirit of fans kept cheerleaders busy throughout year . . . really stood behind boys with pep, enthusiasm, hard work . . . introduced numerous new yells, were original, clever in different ideas . . . enhanced pep rally before Perrysburg football game with burial of opposing team . . . stage was decorated with opponents' gravestones . . . pallbearers carried crepe-hung coffin to grave, buried it with well-chosen words by "Deacon" Armstrong . . . tears ably wept by mascot, Jeannie Boyd . . . held mock wedding of fan, Dick DeBord, and player, Tex Crider . . . undying devotion, support pledged to teams . . . Porky Bettinger made cute megaphone-bearer . . . new sweaters; black, gold letters added greatly to already good appearance . . . gained two new leaders in person of Judy, Ruth Minogue from Manitowac, Wisconsin . . . their loss, our gain . . . cheerleaders added talent, voices, pep to before-game assemblies, and games themselves . . . put in hard year of work, loyalty . . . deserve merit for accomplishments . . . were ably guided by advisers, Miss Groll and Miss Shine . . . not in picture—Jeannie Boyd, Jim Brattain, Jim Lymanstall.

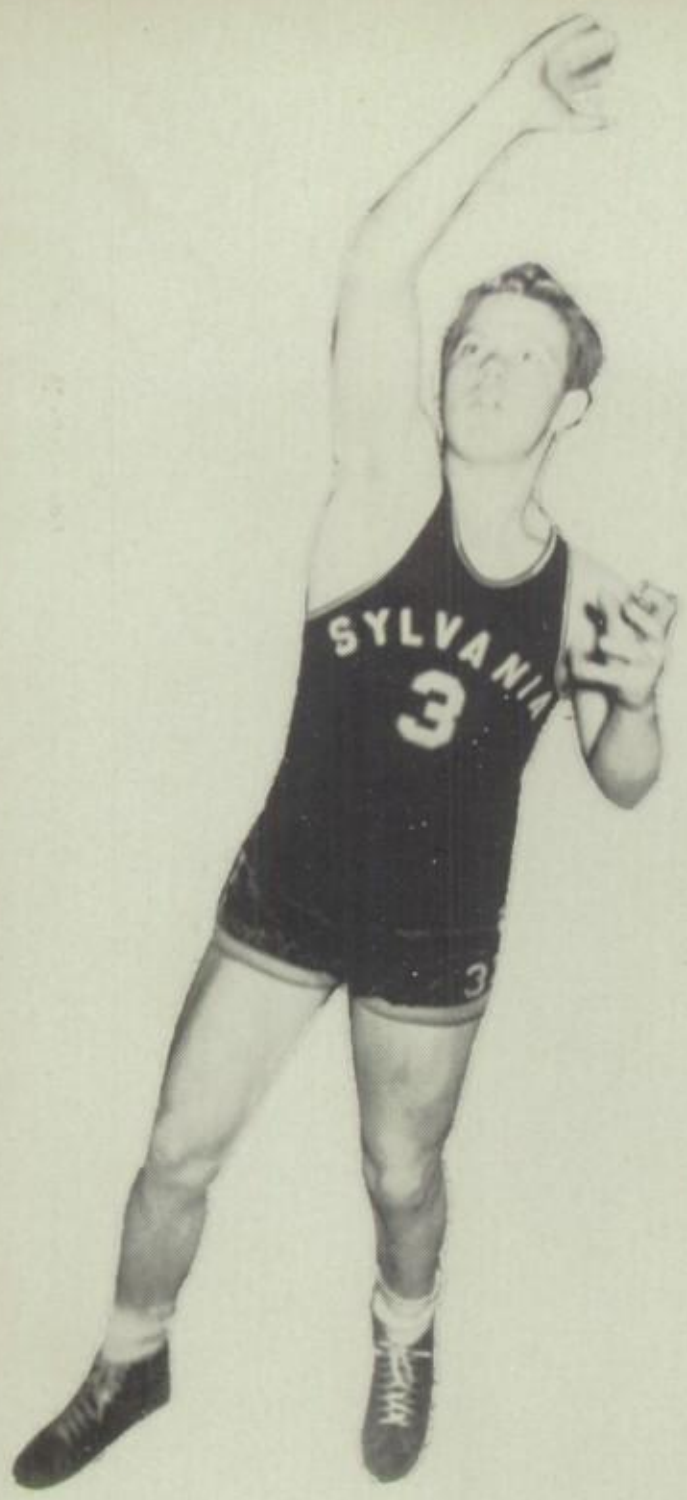
SYLVANIA
3

SYLVANIA
6

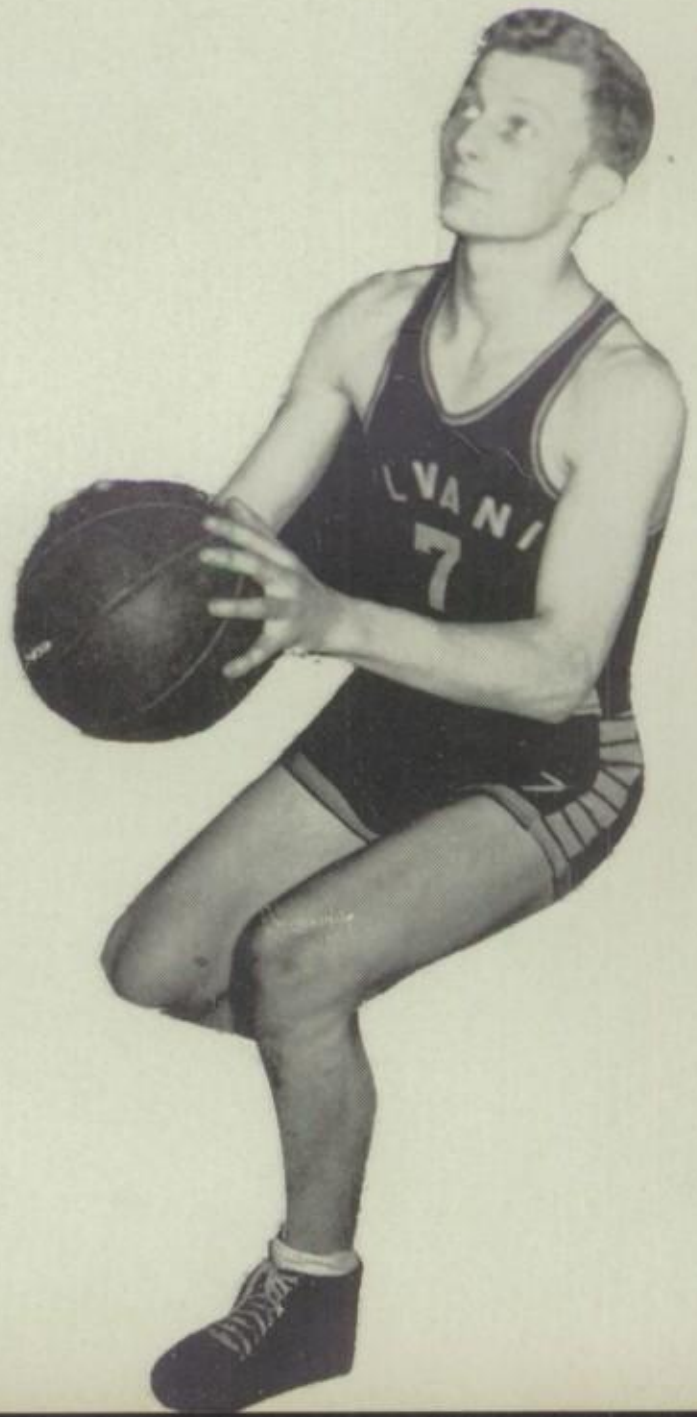
7

10

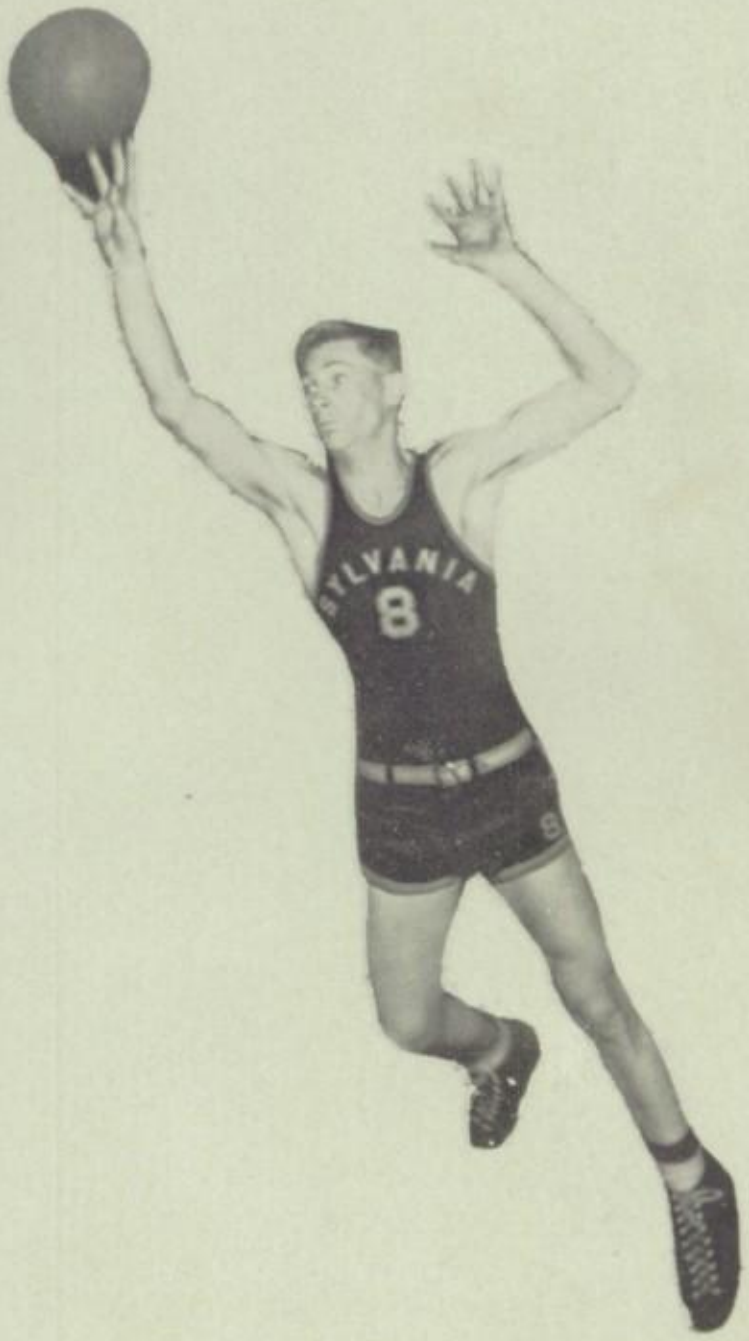
SYLVANIA
8

LEFT TO RIGHT: Wood, Peterson, Crider, Mr. Beach, Knisely, Schultz, Delauter, Obenour.

BASKETBALL

Burnham's cagers had busy year . . . maintained fall program with after-school practice, regular inter-scholastic games, practice workouts . . . started out year with new coach, Mr. William Beach . . . rehearsed old plays, introduced new techniques . . . Roy Knicely held high-point place . . . Smalley, second . . . first game was played with Knicely scoring 9 points . . . Ottawa Hills was next opponent . . . we played hosts to Metamora with Peterson, Knicely tieing for high-point place . . . DeVilbiss game was played on their court . . . Holland's cagers came here for fifth clash of season . . . Peterson led scoring for Burnham . . . journeyed to Clay for exciting contest with Knicely leading in points . . . boys returned with high score, and Knicely led again in points . . .

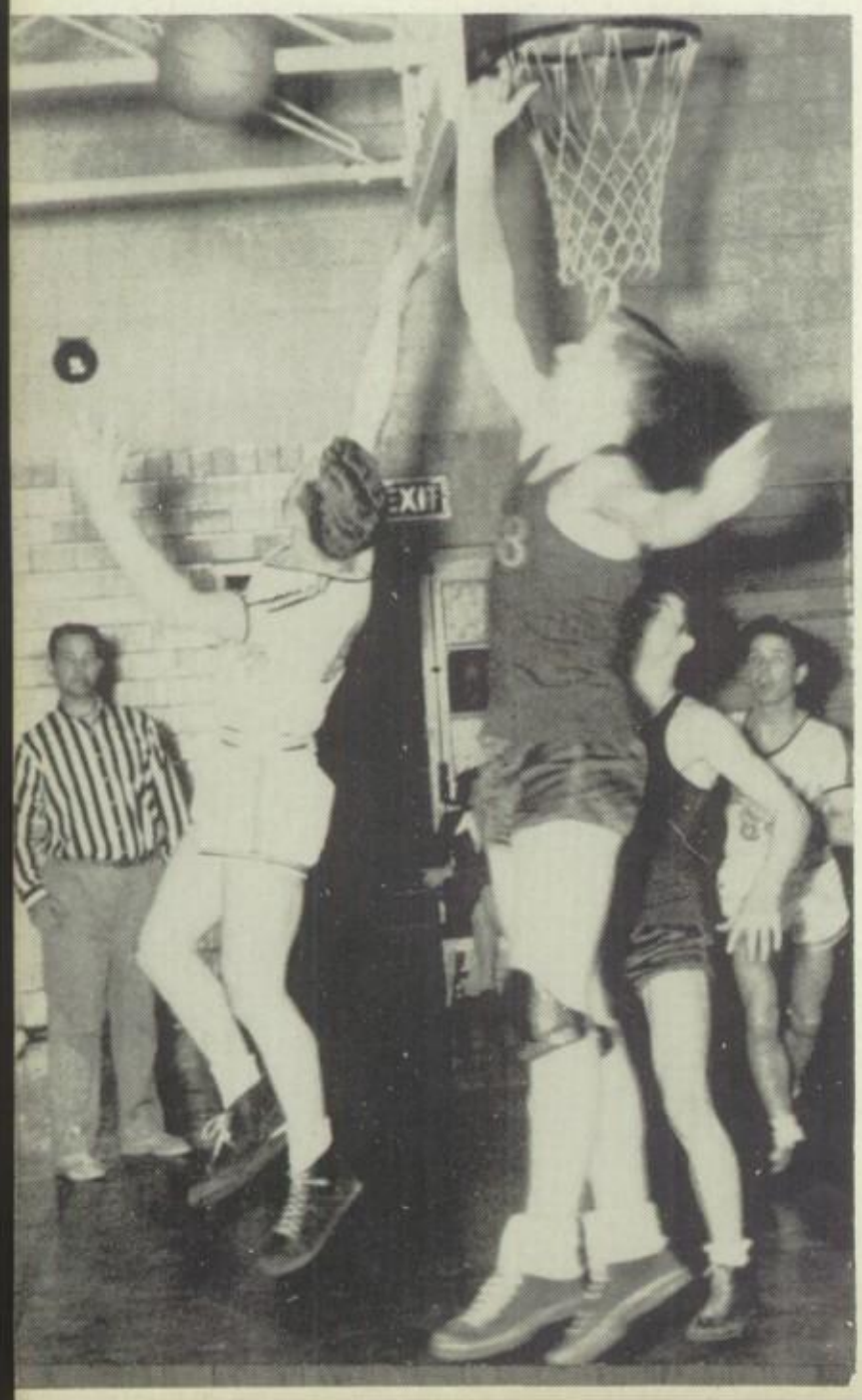

TEAM	WE	THEY
Perrysburg	26	35
Ottawa Hills	35	46
Metamora	16	38
DeVilbiss	19	53
Holland	29	32
Clay	34	37
Delta	34	18
Whitmer	29	28
Macomber	21	28
Perrysburg	22	32
Delta	34	23
Ottawa Hills	34	40
Woodward	23	52
Whitmer	20	34

LEFT TO RIGHT: Delauter, DeBord, Porter, Brennan, Eisenbrant, Olander, Gingrich.

Whitmer game was close, exciting with team defeating age-old rivals by 29-28 . . . Smalley led in scoring with 9 points . . . met Macomber team on their court . . . Knicely, Smalley tied for high points . . . met Perrysburg again for ninth game of year . . . then to Delta with Knicely scoring 12 points . . . played Ottawa Hills second time . . . Delauter, Knicely ran up 10 points each . . . Woodward game was there . . . finally "blitzed" around floor, came out with 8 points . . . Whitmer game was last for Knicely, Smalley, Peterson, other seniors . . . next year's team will have Delauter, Schultz, to start year with . . . letter men were Peterson, Knicely, Smalley, Delauter, Schultz, Crider . . . boys rate laurels for persistence, labor, willingness . . . can be proud of efforts . . . Managers were Ravely, Chandler, Wilson . . . Sprouting reserve stars made good showing . . . preceded varsity at each game.

GIRLS' SPORTS

Not to be outdone by boys' strenuous "commando" training, girls had wide and varied physical education activities . . . "gym" classes were high point of day to most students, with instruction in both healthful exercises and relaxing games . . . frequent sound heard on "exercise days" was Miss Groll chanting, "Forward, side, circle," or "One, two, touch the floor" . . . after first few aches were worked out, girls found exercising fun as well as good for the "figger" . . . alternating with exercises were games, many and exciting . . . everything from basketball to soccer was played . . . including volley ball, hockey, track, baseball . . . basketball games were played every Wednesday after school . . . players were never lacking . . . "alley" fans got together, organized a bowling league . . . strikes were many, high scores numerous . . . Kay McConnell never missed "league night," held high score place with 135 average . . . with first warm day, baseball came into favor . . . yells of "batter up" and "str-ri-ke three," rang out loud and often nearly every class period . . . real enthusiasts organized intramural games after school . . . teams had fun, excitement aplenty playing off championships . . . first event of year was G.A.A. picnic at Centennial . . . with swimming, baseball, eating, giving everyone fun and exercise . . . dancing came in for its share of program with girls following rhythm of "juke" box on

Fridays during class periods . . . round dancing was most popular, but square dancing held charms for some . . . everyone enjoyed watching, if not participating in execution of complicated steps guided by musical voice of the "caller" . . . baseball was keynote of farewell picnic for seniors in spring . . . fun and food for everybody gave seniors rousing send-off . . . girls ended full year of sports with greatly enlarged appreciation of athletics and fully satisfied that they were physically fit, ready to go.

SECOND ROW: Fuerst, Strouse, Huffman, Wobser. FIRST ROW: Mr. Gillooly, Gilbertson, Brattain.

GOLF

Burnham's 1943 golf team captured third place in district meet at Columbus . . . really brought honor to school, plus engraved trophy . . . diligent instruction by Coach Tom Gillooly was responsible for excellent work . . . boys began practice with first robin, deserve "citation" for devotion to practice . . . led by Bill Brown, team included Merle Friess, Wayne Creque, Art Schuster, Jim Fuerst, Ted Hoffman . . . promising candidates for next year's championship are this year's hopefuls, Milt Olander, Jack Wobser, Don Friess . . . with help of coach, good weather, luck, will bring honor to Burnham.

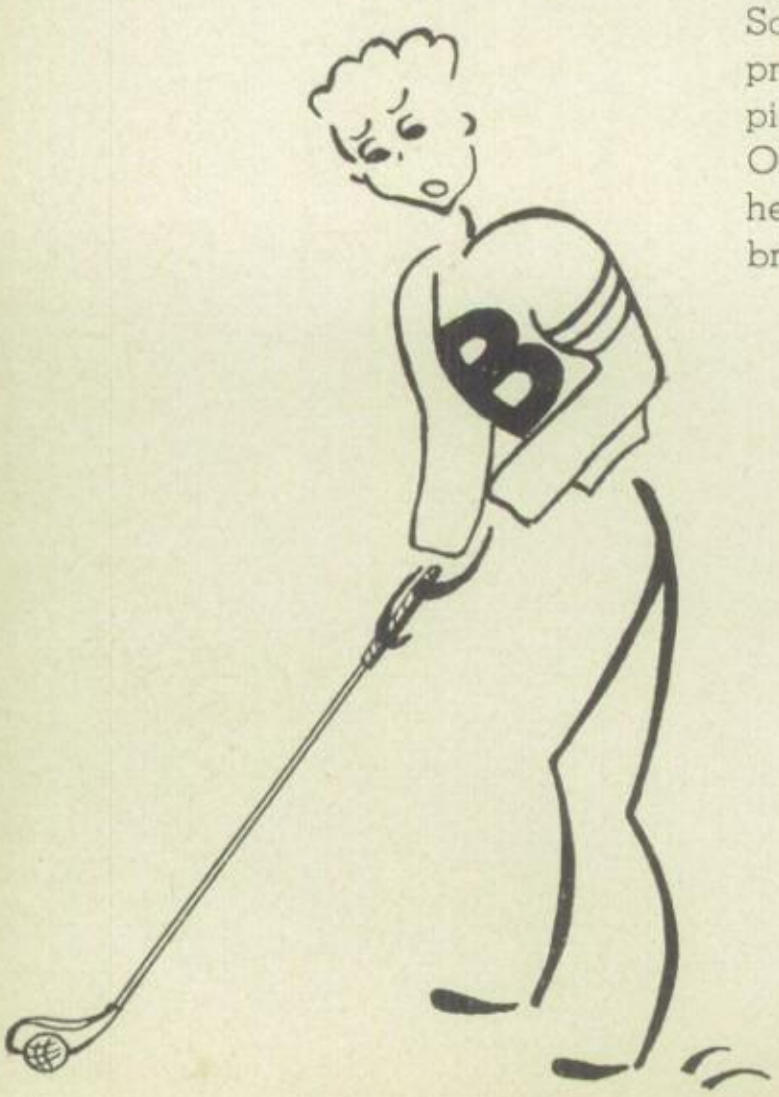

Look at those smiles

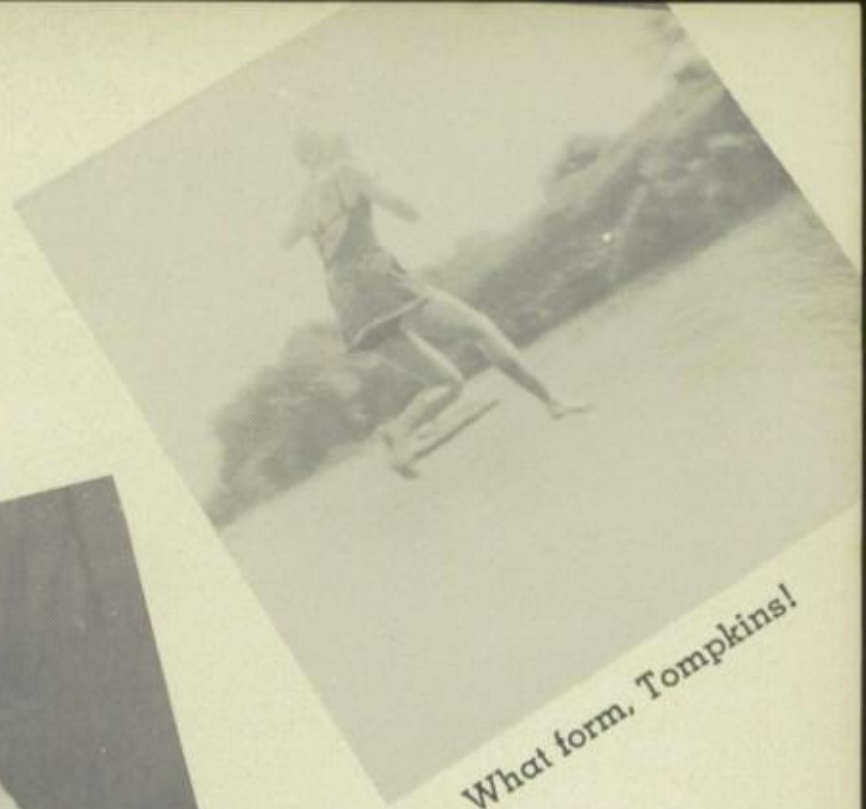

What form, Tompkins!

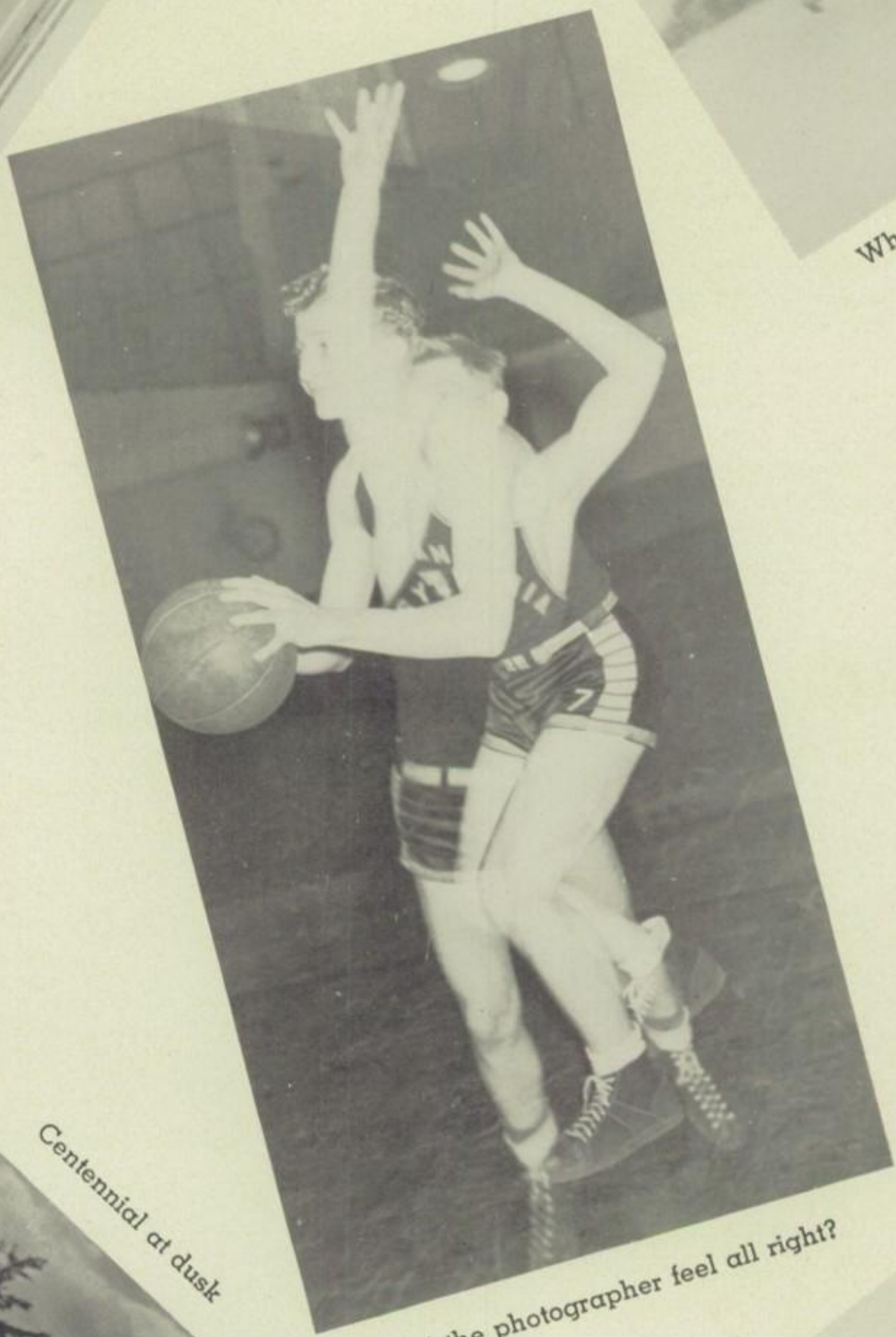

Did the photographer feel all right?

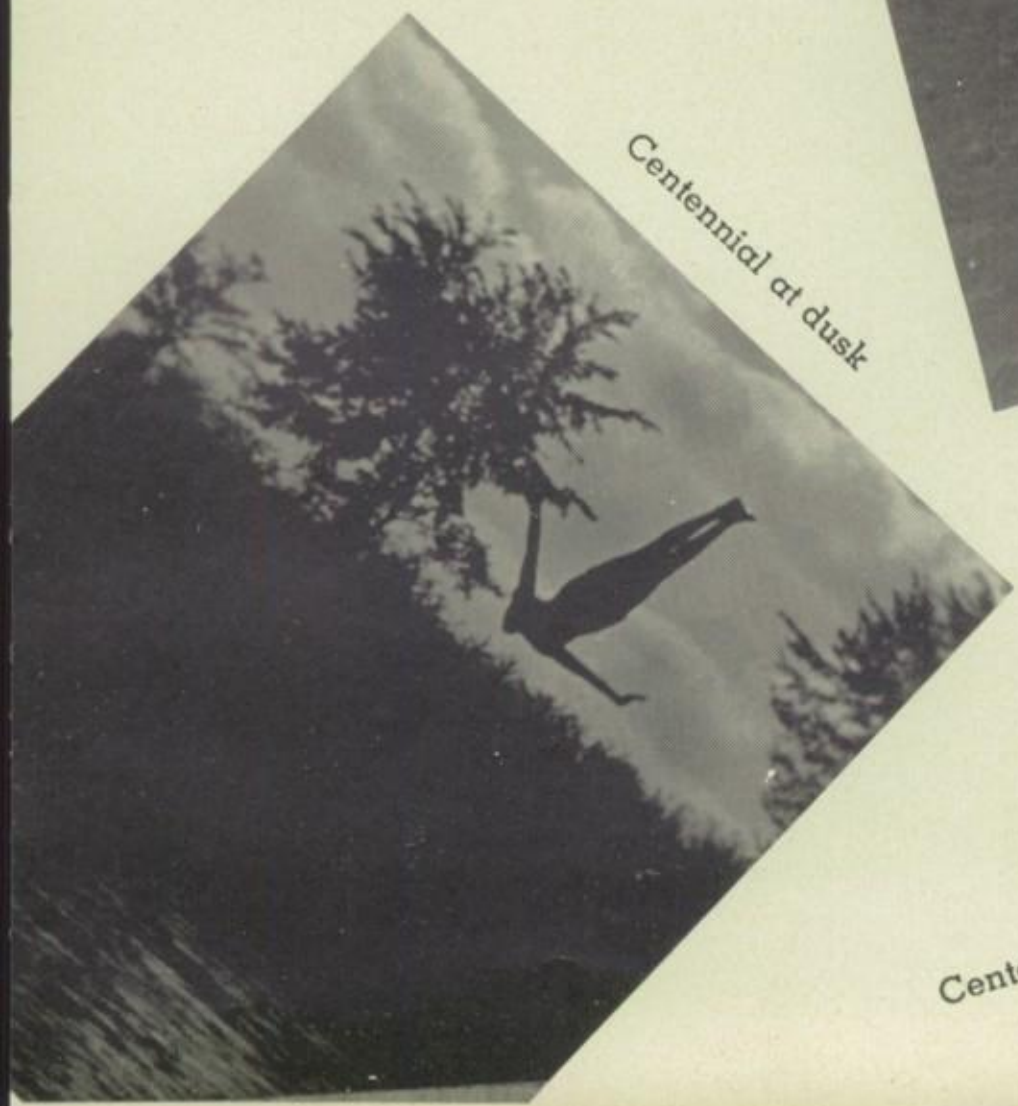

Centennial at dusk

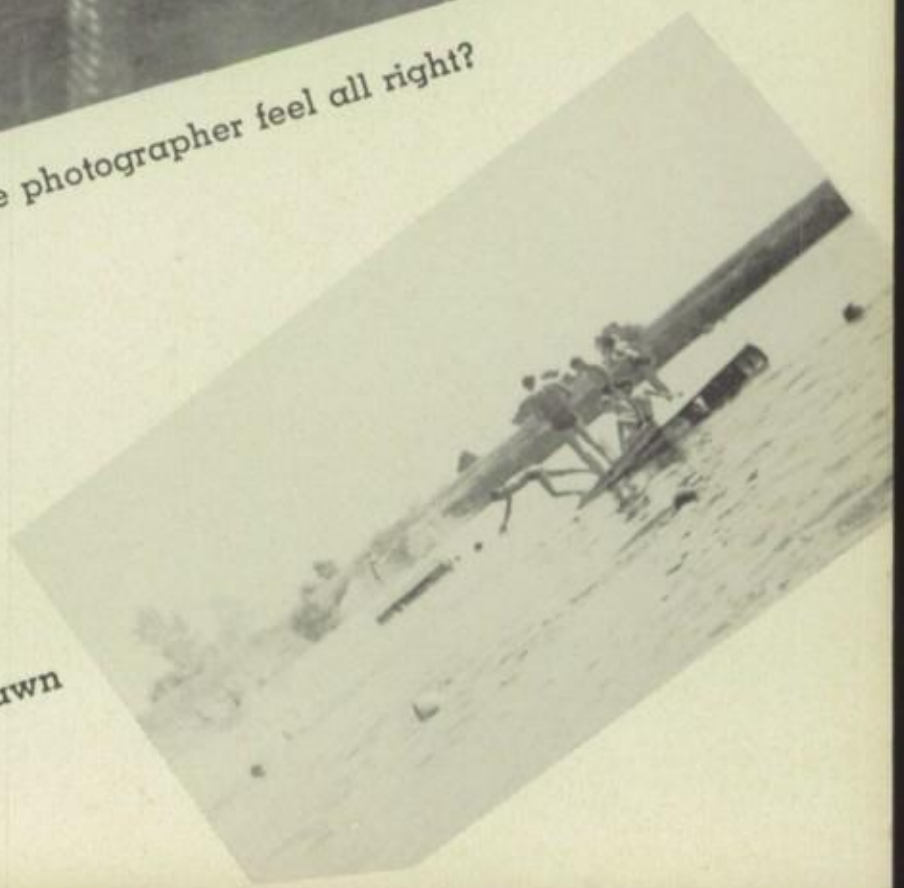

Centennial at dawn

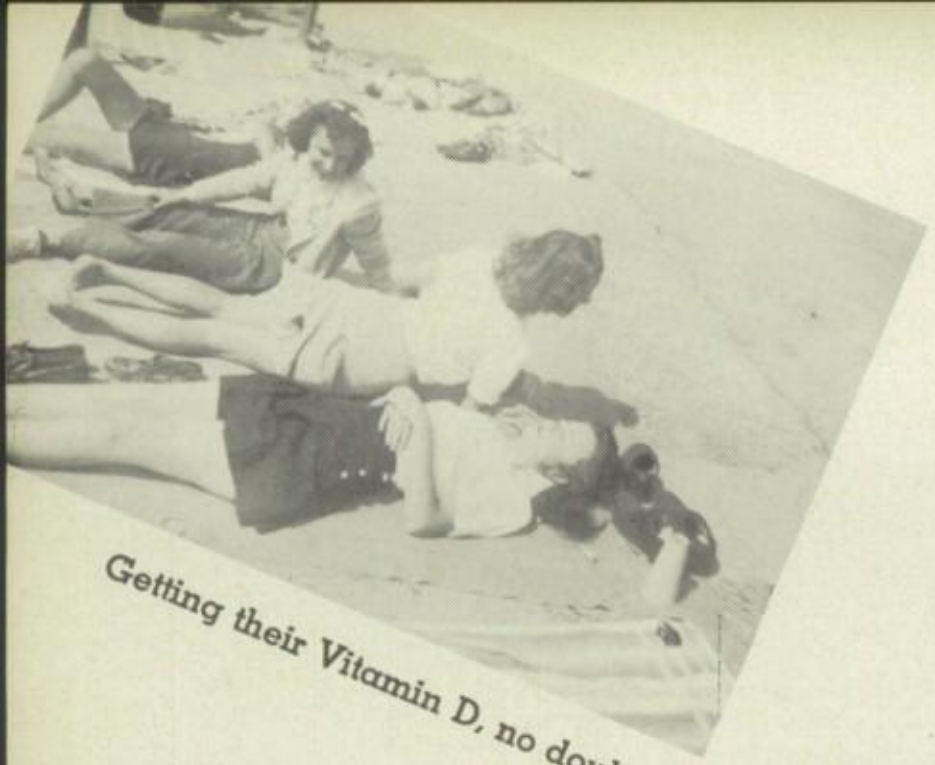

Getting their Vitamin D, no doubt

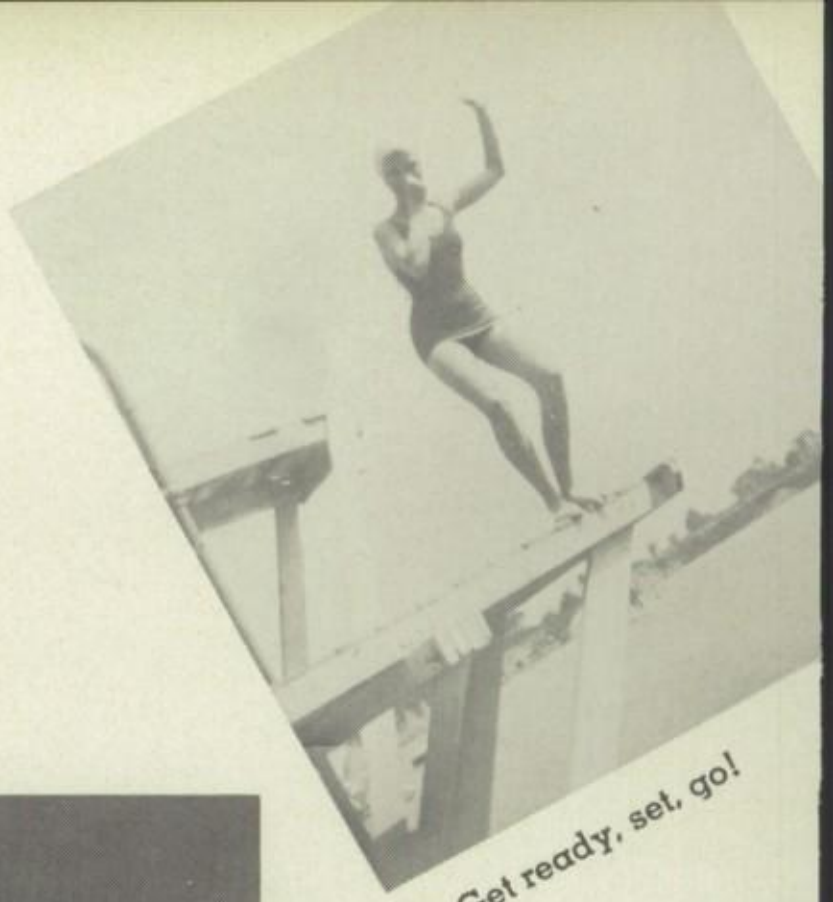

Get ready, set, go!

Aimed for the highest

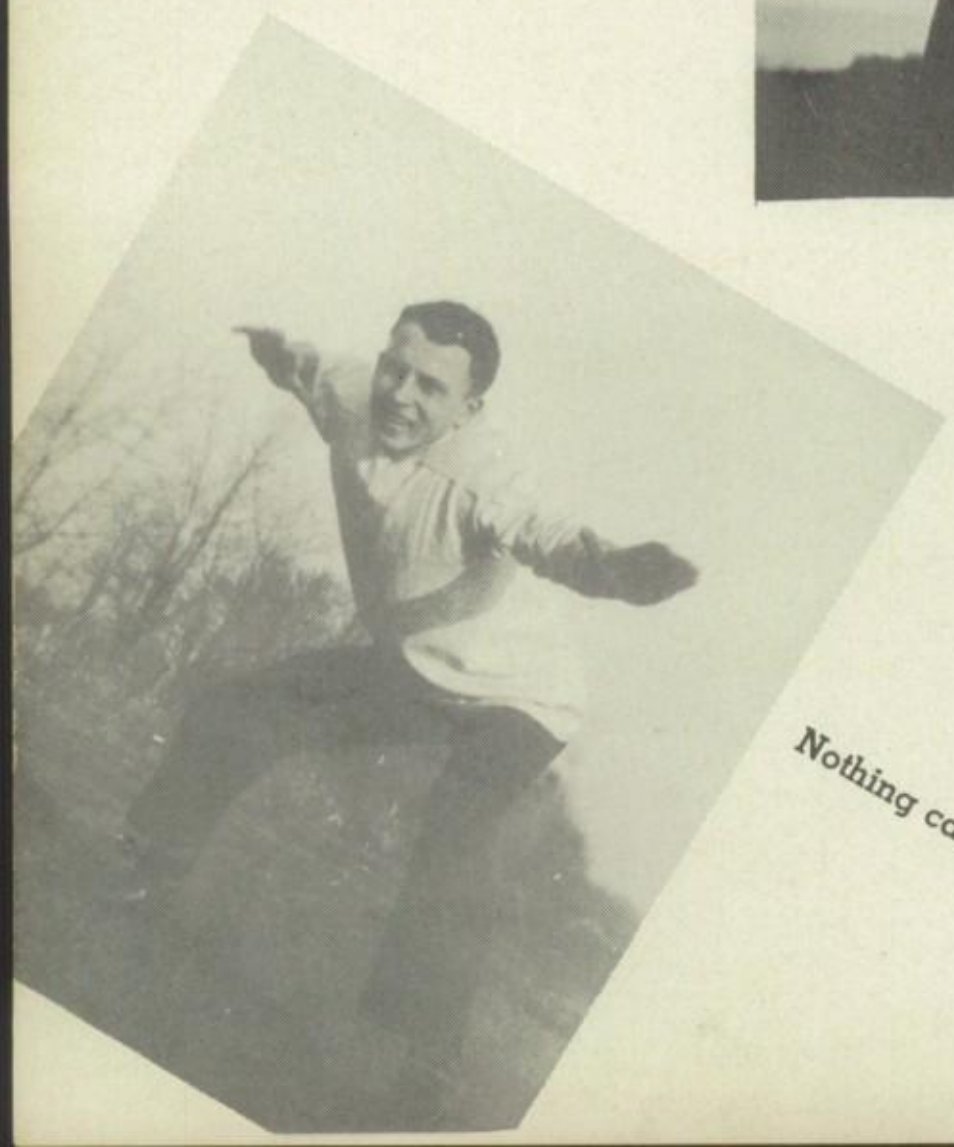

Nothing can stop me now

Really girls,
and in daylight, too

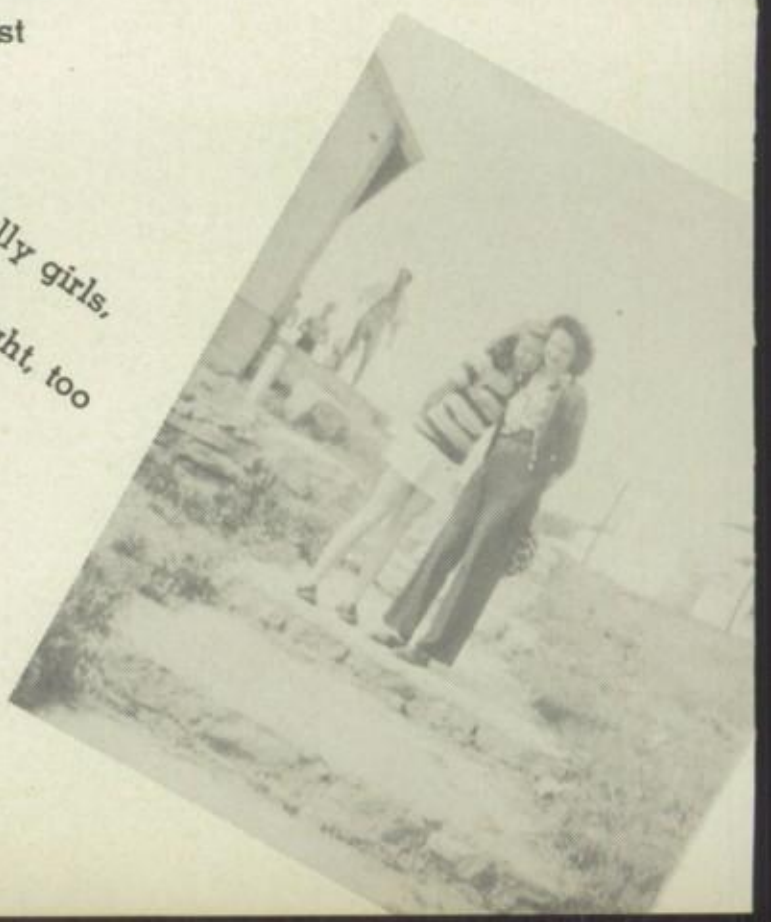

Well, what goes?

Things to Come In

Once upon a time, many, many years in the future—1954 to be exact—a handsome knight, in quest of a fair princess, was traveling throughout the universe in his rocket ship. After many months of fruitless search, he came at last to the province of Sylvania. Bringing his ship to rest on the newly-constructed rocket field, he was greeted by a group of field attendants, George Sutkaitis, Leroy Breier, "Pete" Peterson, and Ronald Brining, who ran out to service his ship. Making his way through a crowd of townspeople standing around the gates, he entered the glass brick building which housed the offices of the United Rocket Lines, INC., Robert Beach, President. Returning the dazzling smile of the pretty receptionist, Charlotte Webb, he inquired his whereabouts. She referred him to the company's public relations manager, personable Edwin Brattain (also Beach's "silent" partner) who at once took him on a tour of the building which had been designed by Engineer Paul Reger, well-known for his modern construction. Passing the switchboard where Operator Jeanette Helman was going slowly mad with the many calls coming in, they came to the main office where all business was carried on. Amid the hum of countless electric typewriters being run by Stenographers Jeanette Kubitz, Sarah Moore, La Donna Roome, and Evelyn Kubitz, they saw the office manager, Elaine Schlatter, rushing here and there in frantic haste, trying to keep track of Bookkeepers Ila Bettinger, Lucille Werner, and Doris Condon who were trying to teach File Clerks Meta Mey and Julia White some new square dances. In one corner sat the company statistics expert, Gerald Stubbs. In another corner sat Secretaries Clara Marsh, Ila Lochbihler, Louise Lado, and Betty Hiller playing bridge while waiting for their respective bosses to return from lunch. Leaving the offices, they went to the testing laboratory where they found chief chemist, Nelda Smith, supervising the experiments of Joan Weldishofer, Norman Bowers, and Jack Kitchen, who were working on a formula to make a useful plastic from chewed bubble gum. While there, in walked Bette Franklin and Ruth Lenert, test pilots, to inform them of the faults of a rocket ship they had just tested. Upon leaving the lab, they ran into Repairmen Bob Steele, Clifford Zwayer, Julius Jennewine, Ruddy Hartkopf and Clif Siefert who were departing to work at the South American branch of the company, headed by James Christensen.

Completing his tour, the prince, glancing out the window, saw that the crowd was still waiting at the gates of the field. Asking Eddie the reason, he was told that they were waiting for the rocket ship from Hollywood on which the noted actress, Vanya Varga (Mary Oechsler to the townspeople) was arriving. Then leaving the building, he approached the crowd and, standing to one side, he searched the faces around him still mindful of his dream maiden.

First in line to greet Miss Varga and present to her the keys of the province was the mayor, Lloyd Roberts. She was then handed a large bouquet of roses ($5.00 a dozen at Helen's Flower Shop—Helen Lisinski, proprietor) by Dorothy MacKenzie, the President of the Women's Club. She was then shown to the waiting helicopter piloted by Richard Miller, one of a large fleet of taxis owned and managed by Gordon Huss, and flown to the Philmar Hotel, run by Phil Rush. Dashing out to take her bags was Bellhop Paul Lajiness. Entering the hotel, she was greeted by the room clerk, James Smalley. In the meantime, having thought Miss Varga a likely prospect for his princess fair, the prince followed her to the hotel only to find she had retired to her suite with her hairdresser, June Gardner, to

The World of 1954

prepare herself for the parade and banquet that evening. The prince, having considerable time to kill before the "blow-out," decided to look Sylvania over. Leaving the Philmar, he crossed Spencer Street, (formerly Main Street, but changed to honor Walter Spencer, President of the United States) to the Kasablanka Klub, where the floor show starred Osie Coleman, "Mistress of Boogie-Woogie," at the piano; the orchestra of Wayne Morningstar, with "Hot Lips" Lather and his trumpet; vocalist, Ruth Reynolds; acrobatic dancer, Wayva Comstock; and chorus girls, Fern Allen, Jean Courtney, Betty Jacobs, Martha Jacobs, and Hazel Bloom. Handing his hat to the hat check girl, Patricia Pair, he wandered to the bar where the bartender, Preston Curry, served him. After spending several hours in the Klub, he decided to see more of the town. He had been told of the noted Veterans' Hospital on Summit Street. So he wandered over to see it. At its head was Dr. Joanne Kaiser, with Supervisor of Nurses, Suzanne Corrigan. The staff doctors were Harold Flagg, Robert Fowler, and Lynnette Wyant, with Joanne Corrigan supervising the research department. Glancing at his watch, the prince saw that it was time for the parade. He then hastily made his way to the corner of Maplewood and Phillips where it was to start. Leading it were Drum Majorettes Virginia McPeek and Bette Hott. Next was the float which carried Marybelle Pratt, "Miss Sylvania of 1954," and her court, Mary Fox, Mildred Paselk, Jeanne Bowers, and Ruth Shaw. The next float carried Ethel McRobbie, "Miss Liberty," and her attendants, Colleen Brock, Barbara Yoey, and Marjorie Fisher. And then came the float carrying the four Hollywood starlets who had accompanied Miss Varga—Dolores Fillion, "Miss Silica;" Donna Miller, "Miss Reynolds Corners;" Rose Ann Creque, "Miss Richfield Center;" and Doris Kjoller, "Miss Berkey." Last came the open car carrying Miss Varga, the mayor, and Juanita Breier, famed Metropolitan opera star who was on a personal appearance tour.

The parade continued to the hotel, and there a banquet was held. Taking charge of the program was Master of Ceremonies, George Wade (also the city's leading undertaker), who introduced the first speaker, Carolyn Chandler, B.A., M.A., D.D.S., Ph.D., the editor of the "Sylvania Skyline," whose topic for the evening was "My Week." Amid the roar of applause following her speech, George introduced the second speaker, Marilyn McKinlay, owner and manager of the city's largest dairy. As she completed her speech on "The Value of Milk for Children of All Ages," Wayne Armstrong, chief photographer on the "Skyline" snapped her picture, while in the background stood Chief Waiters W. H. Hoskins and Allan Hewitt. Further entertainment was furnished when a group of students from the School of Modern Dance, operated by Anne Baumgartner, presented an interpretative number. The Master of Ceremonies introduced Margaret Dings, supervisor of the local Red Cross unit, who in turn honored Miss Varga with an honorary membership. Handsome escorts, Chester Zwayer, Bruce Alcott, Wayne Farley, John Schuster, Roy Knicely, and Dick Randall, had been provided by the Deluxe Date Distributors, Inc., managed by Carl Dorcas. As the evening drew to a close, the prince decided that Vanya Varga was his choice of a dream maiden, and as the guests began to depart, he went to Vanya, fell to his knees before her, and in a most princely fashion, proffered his proposal, which she thrillingly accepted. They then left for the rocket field in a helicopter (under the watchful eye of George McNutt, the Chief of Police) to fly to the prince's castle. And so our fairy tale ends on a happy note, for they (as is customary with all fairy stories) lived happily ever after.

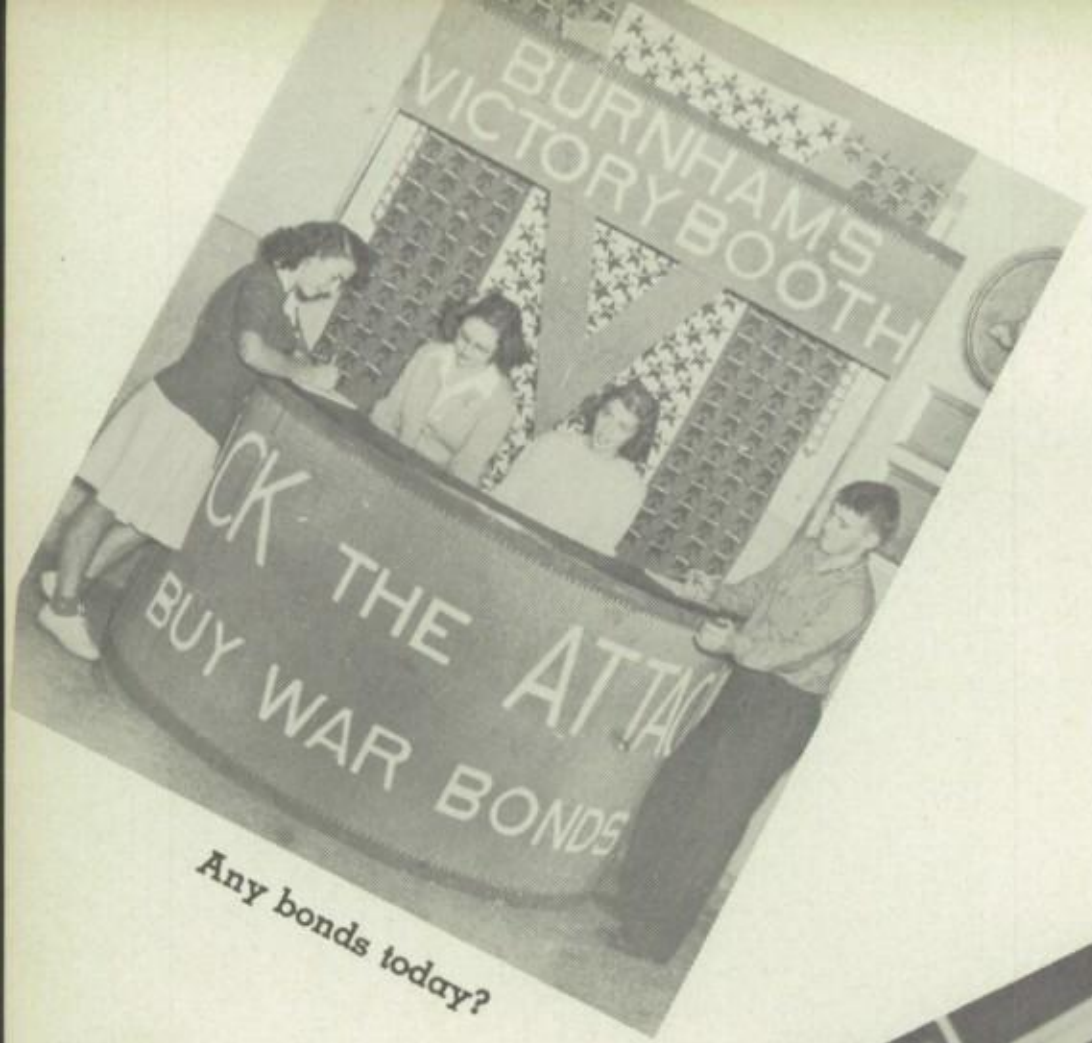

Any bonds today?

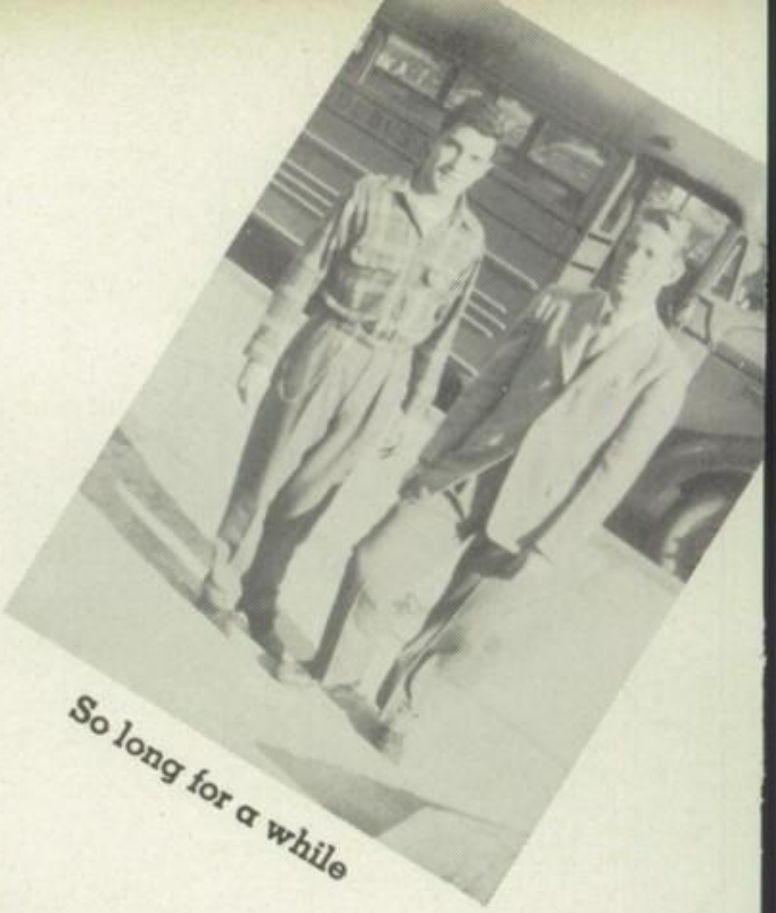

So long for a while

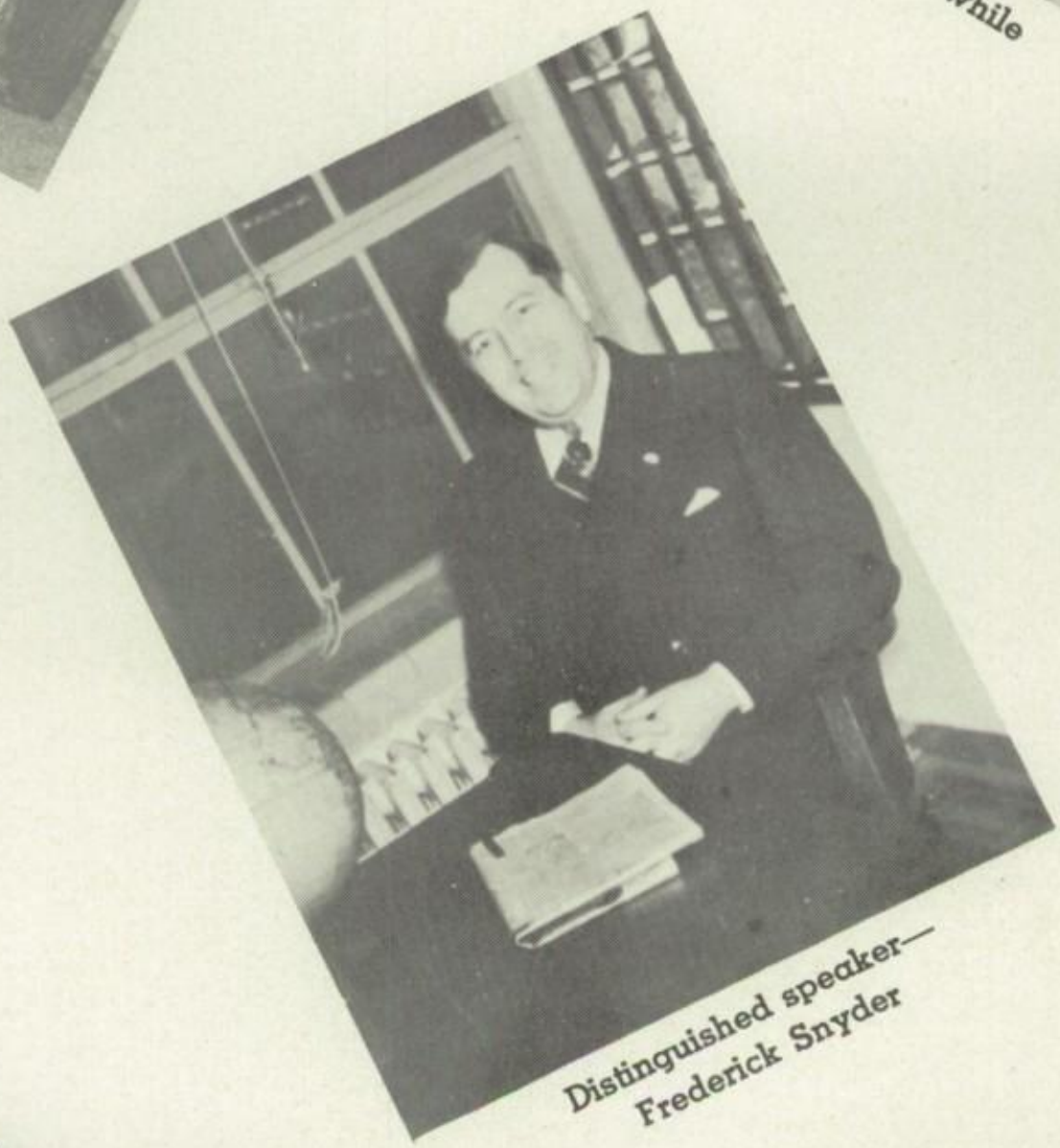

Distinguished speaker—
Frederick Snyder

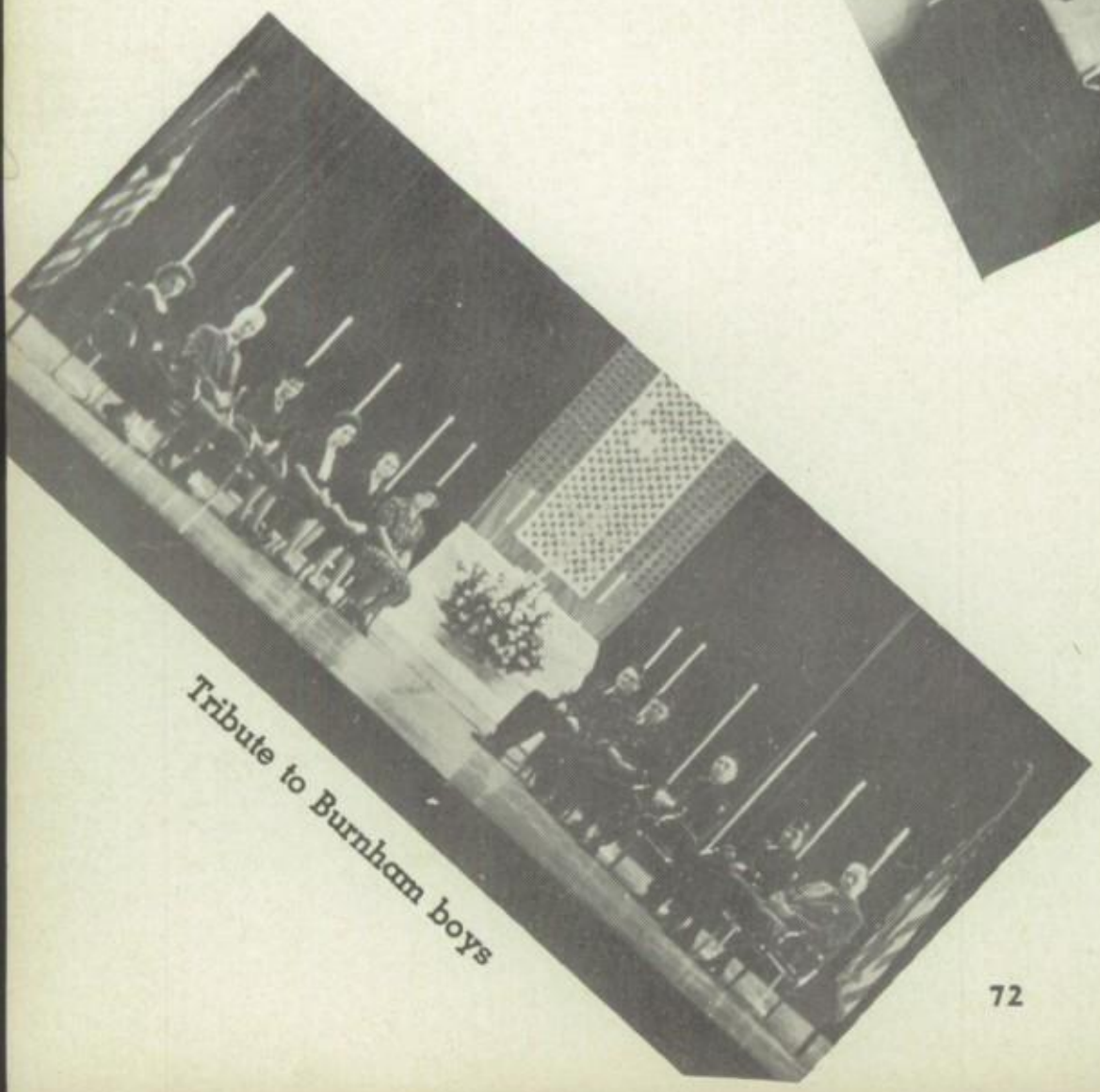

Tribute to Burnham boys

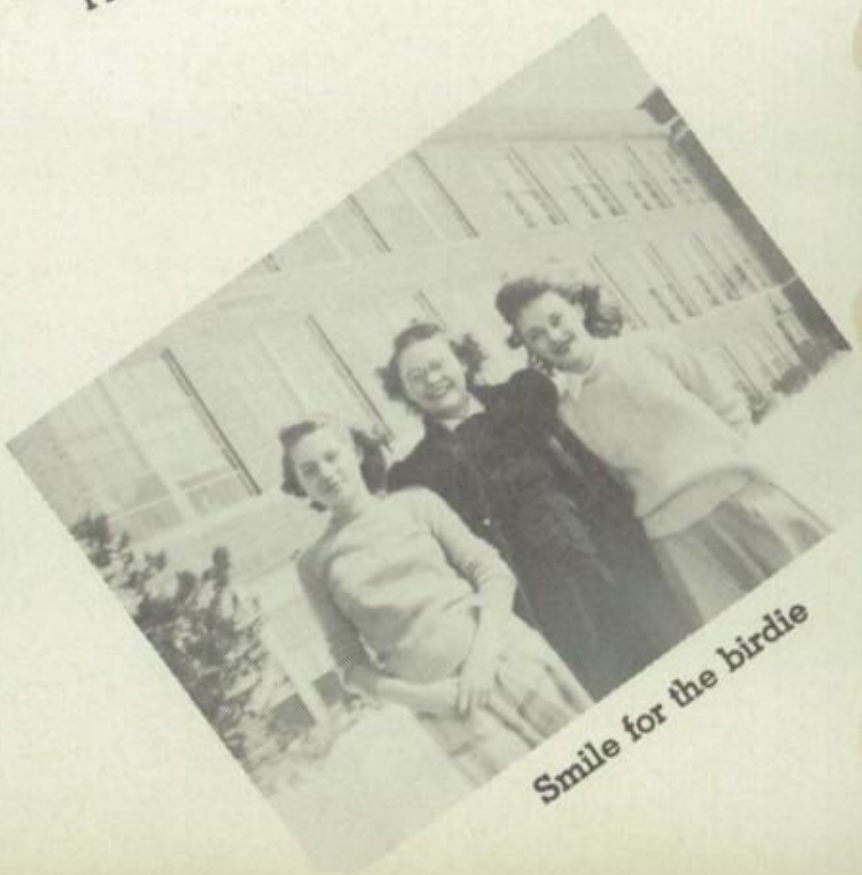

Smile for the birdie

We Hereby Bequeath—

We, the Senior Class of 1944, being of sound health and right mind (?) on this first day of June, do hereby bequeath to all the lower classmen (those lucky people who will soon take over the many duties, responsibilities, and dignities of being a senior) our poise, our self-reliance, our nonchalance, and our studious attitude:

We give them all the right to run Burnham as they have always wanted to, the right to frown upon all underclassmen, the right to make the most of their final year of high school.

And individual bequests are the following:

George Wade—my height to "Schultzie."
Corrigan twins—our dancing to Luana Smith.
Anne Baumgartner—my long, black, wavy hair to Peggy Richardson.
Ruth Lenert—my athletic aptitude to Shirley Hall.
Carl Dorcas—my tenor voice to Floyd Obernour.
Phil Rush—my football technique and nickname to "Whitey" Zumbrunn.
Lloyd Roberts—my pipe and derby to Harold Iffland.
Bachelor Club—our strict rules (and our ability to stick to them) to the "Esquires."
Bob Lather—my "streamline shape" to Pat Corrigan.
Jeanette Helman—my artistic talent to Joyce Davies.
Bob Beach—my success with women to my brother, Len.
Jeannette Kubitz—my neatness to Donna Lou Kahle.
Dorothy MacKenzie—my "gift of gab" to Virginia Slayton.
Joanne Kaiser—my struttin' ability to Pattie Niswander.
Jeanne and Norman Bowers—our family ties to the Blacks.
Eddie Brattain—my number 12 shoes to Dean Luse to fill.
W. H. Hoskins—my wolfing technique to Ken Eckert.
Roy Knicely—my physique to Jack Armstrong.
Nelda Smith—my knack for physics to Mary Alice Fritsch.
Ruth Reynolds—my size to Ann Rush.

Theatrical Reminiscences

Footlight followers found plenty of entertainment in Thespian activities throughout year . . . Burnham long noted for abundant dramatic ability, continued fine record with full program of melodrama, comedy, farce, etc. . . . Choric Speech, Drama, Thespian Clubs, public speaking classes provided wealth of future Bette Davises and Cary Grants, who portrayed characters from 6 to 60 . . . under the very able direction of Miss Fairchild, dramatic coach . . . manpower shortage was solved by selection of plays with large feminine casts . . . junior males were recruited to take masculine leads when loss of seniors to armed forces became acute . . . season off to a good start with All-High-School play . . . "Don't Take My Penny," on October 27 . . . plot concerned 16-year-old Penny (Mary Oechsler) who prepared self to play star role in movie version of popular novel . . . author (Carl Dorcas) in search of ideal actress, came to Penny's town, but Sally, the maid (Judy Minogue), also planned to have role . . . Penny's boy friend, (Ben Marsh), sister, Mavis (Sue Olander), and parents, (Carolyn Chandler, Lloyd Roberts) all entered into fun when rivalry grew . . . one-act plays provided "short but sweet" entertainment to student assemblies . . . first, November 5, was "Not Quite Such a Goose" presented by first period public speaking class . . . play centered around 17-year-old Albert (Bob Beach) who preferred baseball and huckleberry pudding to girls until Hazel (Luana Smith), a friend of his sister, Sylvia (Rose Ann Creque), came into his life . . . tables turned when fun Albert has made of Philip, Sylvia's beau (Gerry Stubbs), is applied to him by his mother (Jean Courtney) . . .second one-act drama was "The Printer Is a Devil," November 19, commemorating Book Week . . . story of the invention of the printing press by John Gutenberg (Carl Dorcas) as told to Christine (Wilda Guncheon) and John (Clark Collins) by their father (John Rush) . . . "Love's Gift," Christmas play, December 22, was third in one-act play series . . . real meaning of Christmas, the spirit of charity and giving, provided theme . . . cast, including Delores Fillion as Sarah, Mary Fox as the little rich girl, Phil Rush as Jonathon, came from the eighth period public speaking class . . . January 17, Choric Speech presented "Come Out of It," one-act play which dealt with the mysteries of hypnotism . . . plot revolved around Harold (Ronald Knisely) who learned the art of hypnotizing and soon found it had amusing effects on rest of family, namely Aunt Sarah, (JoAnne Courtney), his sister, Sylvia (Colleen Carroll), and her boy friend, (Arthur Link) . . . "Safety Pins First," February 11, was fifth on chain of one-act plays . . . noted author with a broken suspender (Ken Eckert), a fraternity pin belonging to Bill (Floyd Obenour), and worn by his girl friend, Mary Ann, a librarian, (Bette Franklin) all add to the excitement of a mistaken identity in this farce . . . high spot of the year in drama was reached with Public Speaking Night . . . "Tons of Fun," March 31 . . . presented an evening of real hilarity and laughter plus some genuine drama, and a liberal sprinkling of music . . . climaxing the season was the annual senior play . . . huge success!

Two Dick's and a Don

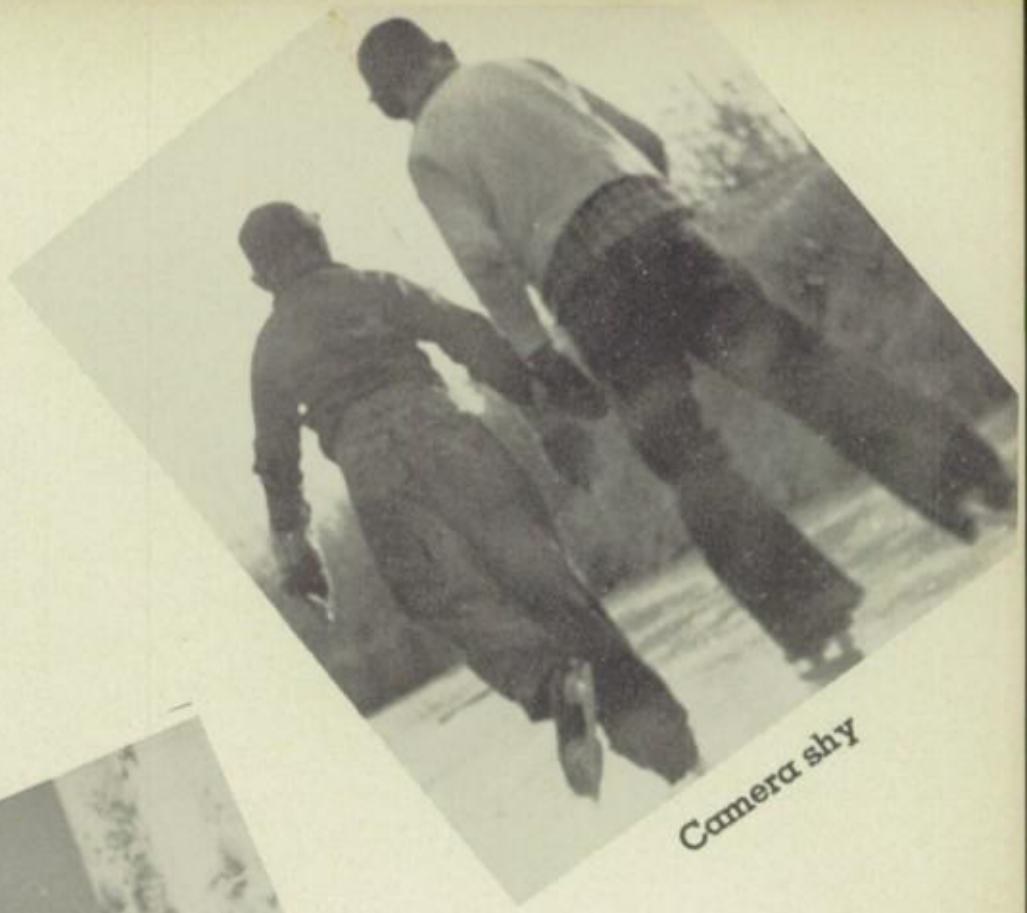

Camera shy

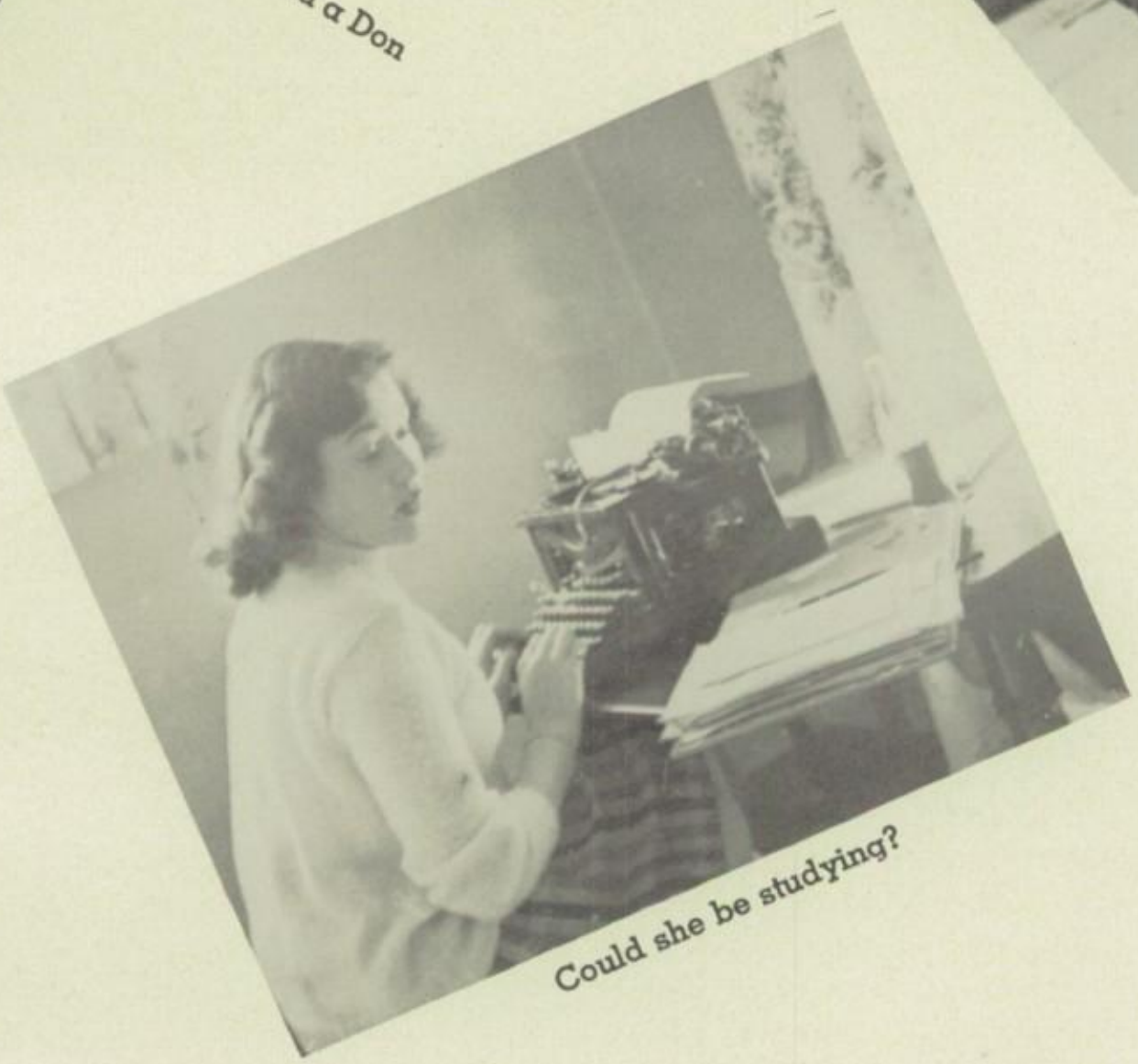

Could she be studying?

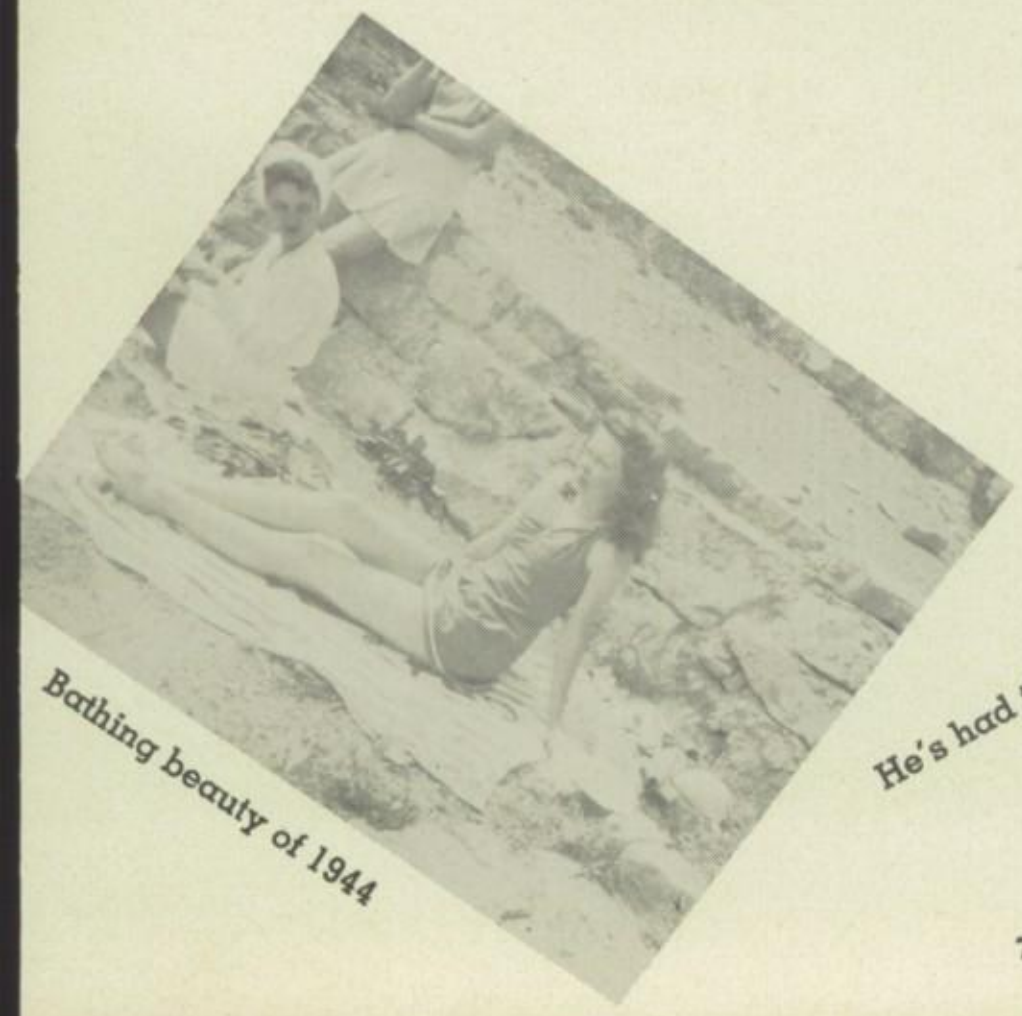

Bathing beauty of 1944

He's had the mumps since

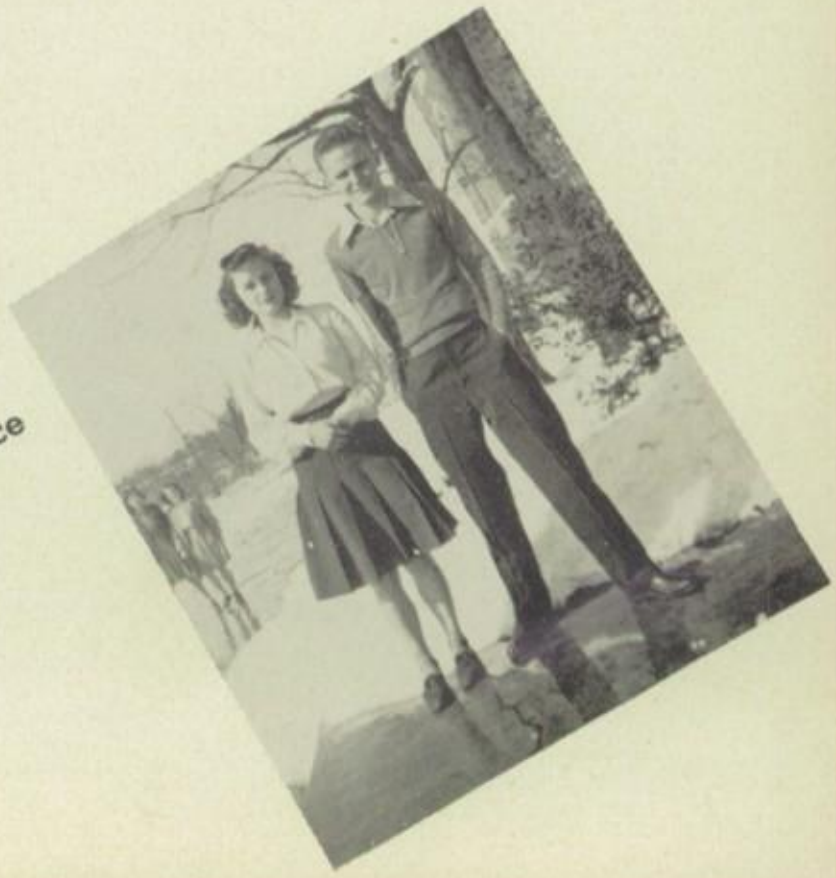

Working, Jack?

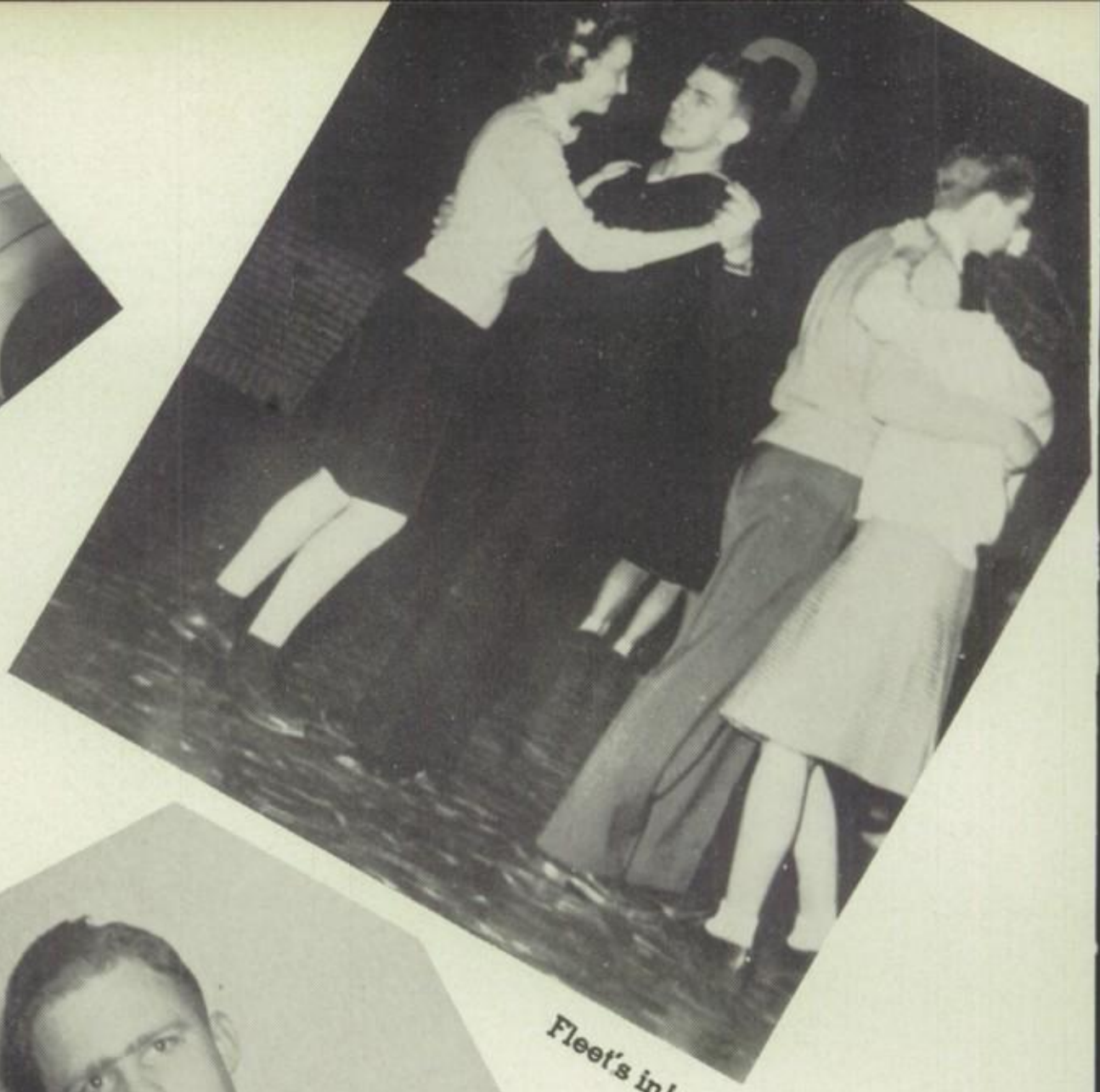

Fleet's in!

Distinguished Flying Cross, Air Medal, three Oak Leaf Clusters —Burnham's first hero.

What'sa matter, Joan?

Touching, no??

Leap Year! Hear! Here

Leap year—1944 . . . the year girls wait for, boys wish were past . . . open season on all eligible males for girls from 6 to 66 . . . 366 days of living in mortal fear of being caught by some purposeful "lonely heart" for all boys, tall, dark, or handsome . . . the loss of so many of Burnham's "favorite sons" to the Army, Navy, etc. made the sex even more aware of Leap Year's opportunities . . . leap year is different . . . so were happenings in and around Burnham . . . everything was vice-versa . . . with the old routine of "boy chases girl, boy gets girl" reversed to "girl chases boy," anything could happen . . . such as Wilda Guncheon in wild frenzied pursuit of Bill Woodward . . . or Ken Eckert going steady . . . and imagine Bill Weldishofer surrounded by a bevy of blondes . . . picture Dean Luse six feet tall and weighing 240 . . . or how about Ruth Reynolds without a smile . . . and Mary Lou Adams with ten men in tow . . . or Ruth Minogue pursuing males in vain . . . Roy Knicely—a bookworm (complete with horn-rimmed spectacles!) . . . Jim Smalley voted "Most Talkative Senior" . . . Wayne Armstrong "in love with love" . . . Mary Fox our loudest cheerleader . . . and Phil Rush a woman-hater . . . only in Leap Year could it happen . . . things are upside down and people take advantage of it to be different . . . it only comes every four years . . . so bear up and wait for 1948.

Good, hm?

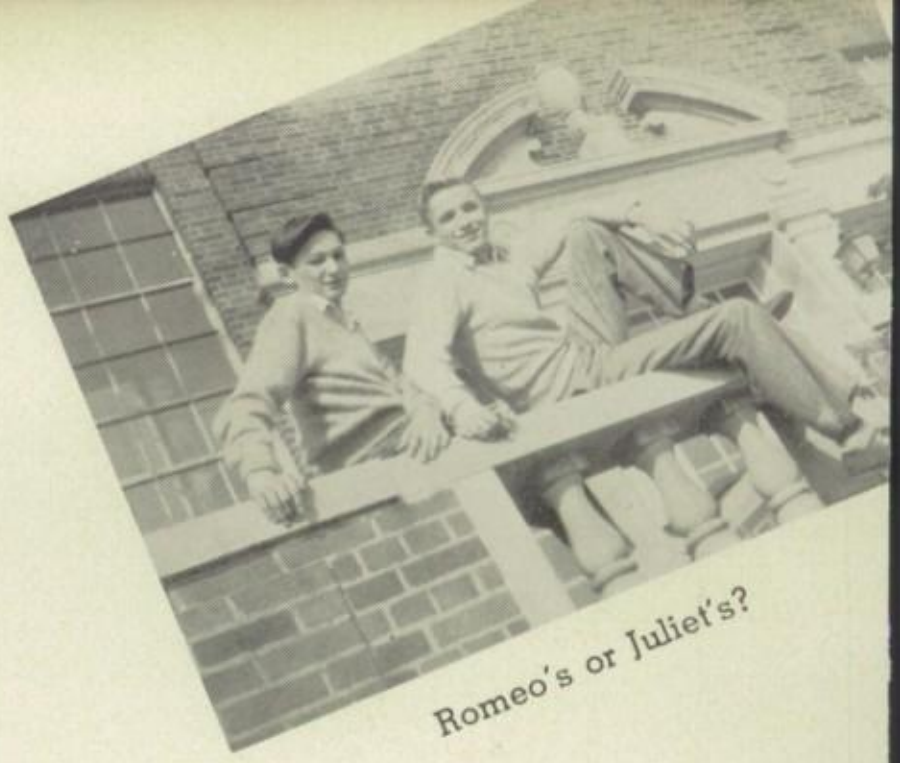

Romeo's or Juliet's?

What a monster

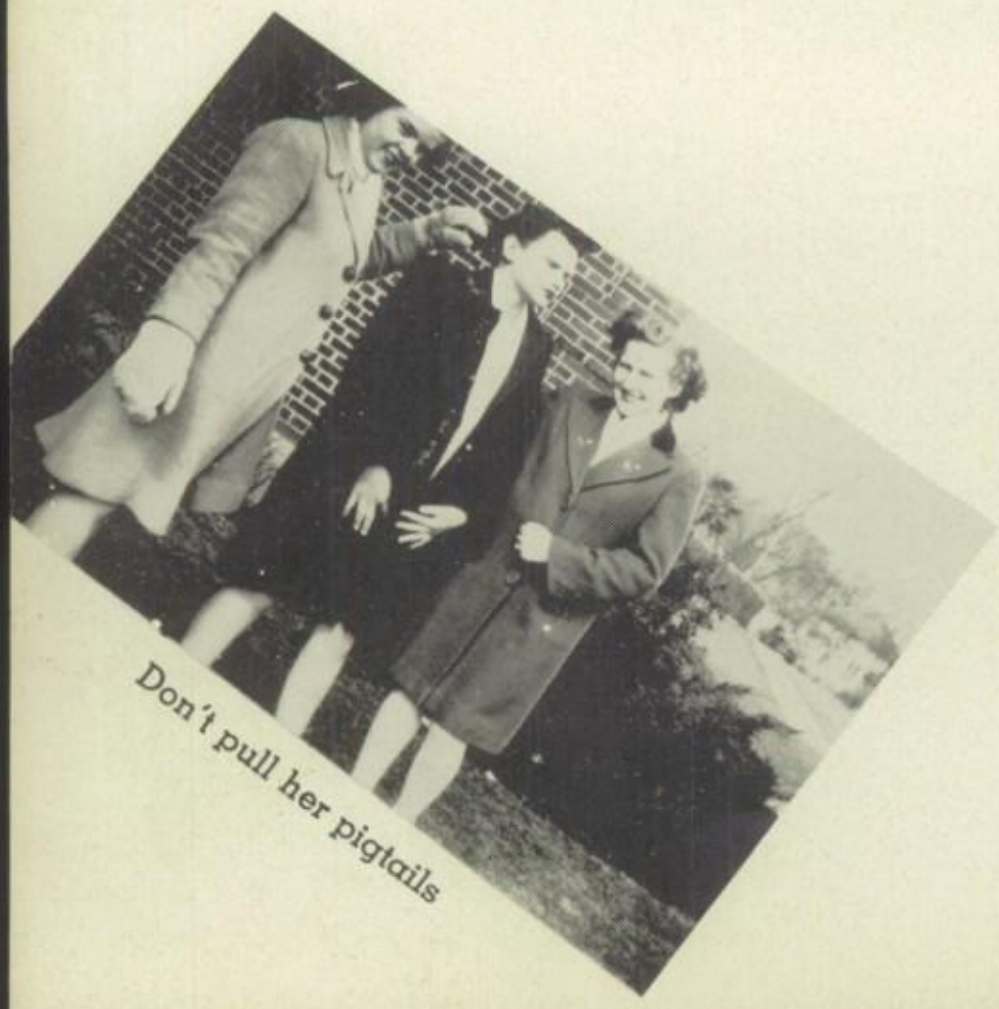

Don't pull her pigtails

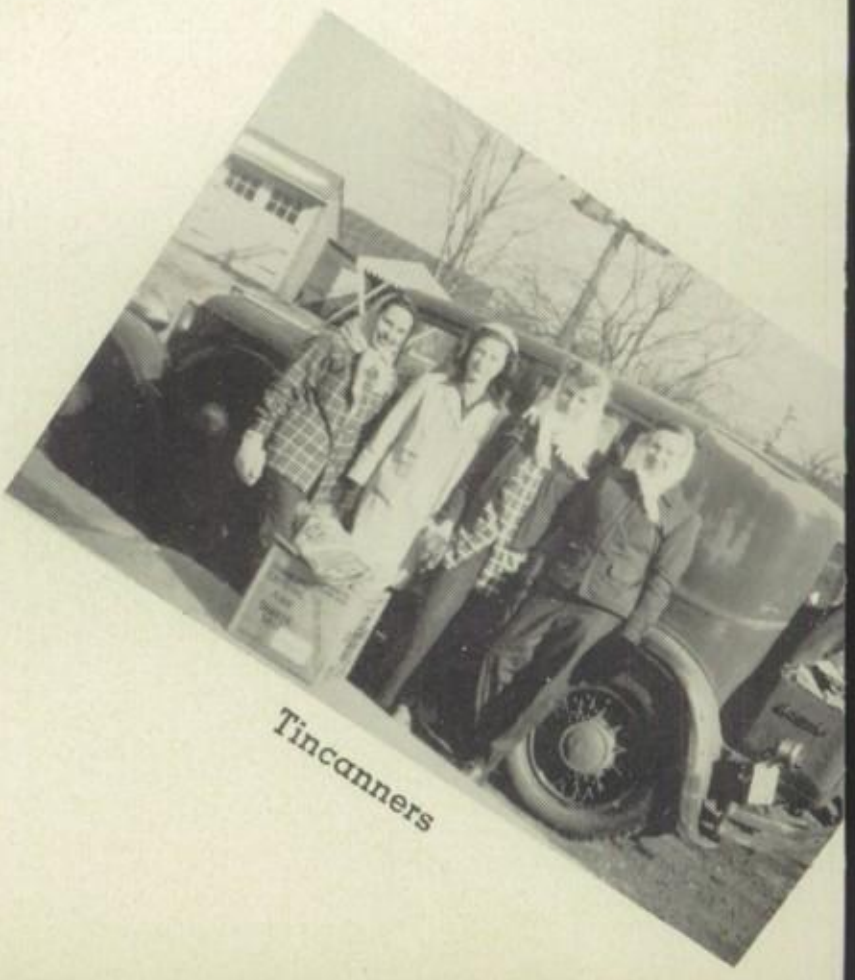

Tincanners

Poor Dean!

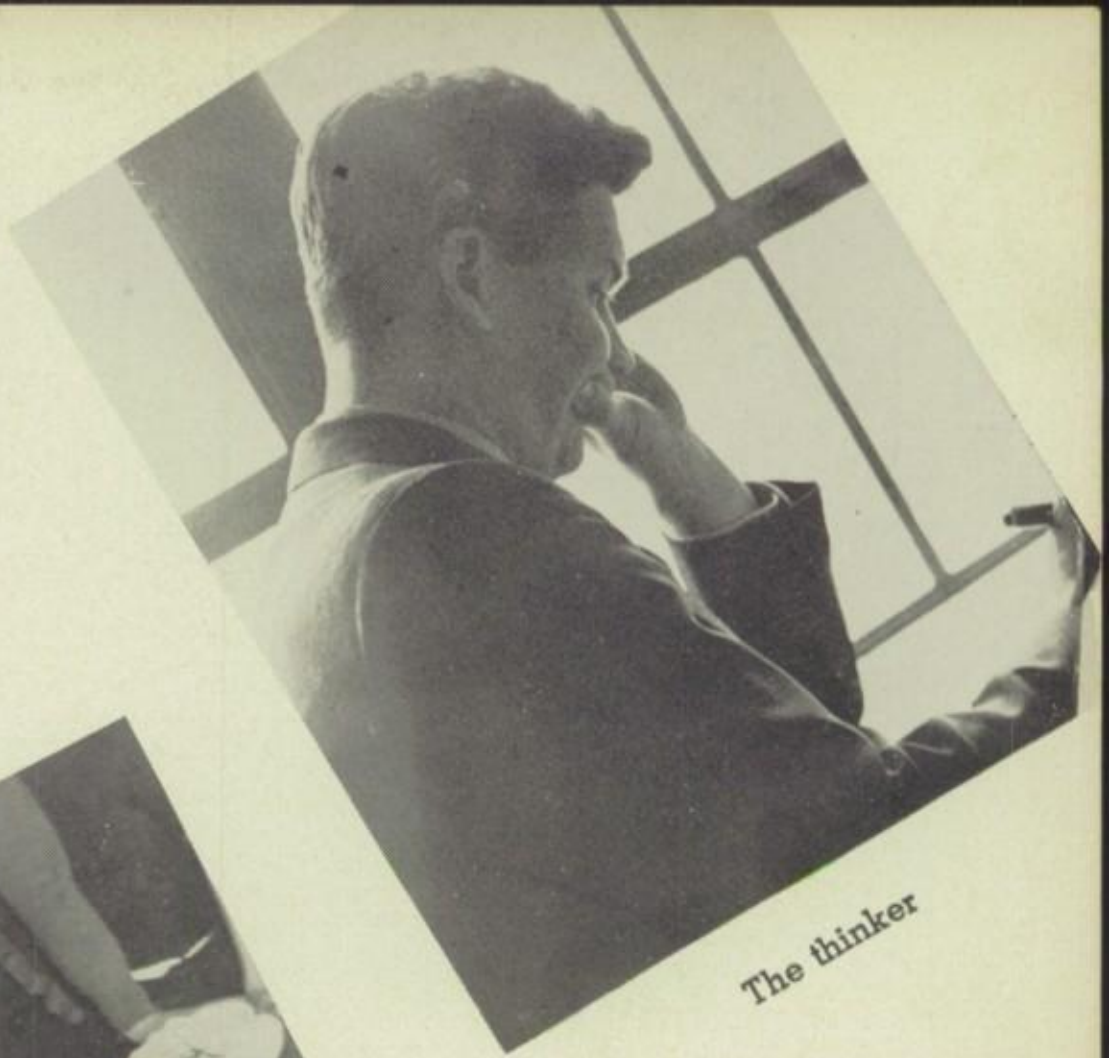

The thinker

Shoeshine, mister?

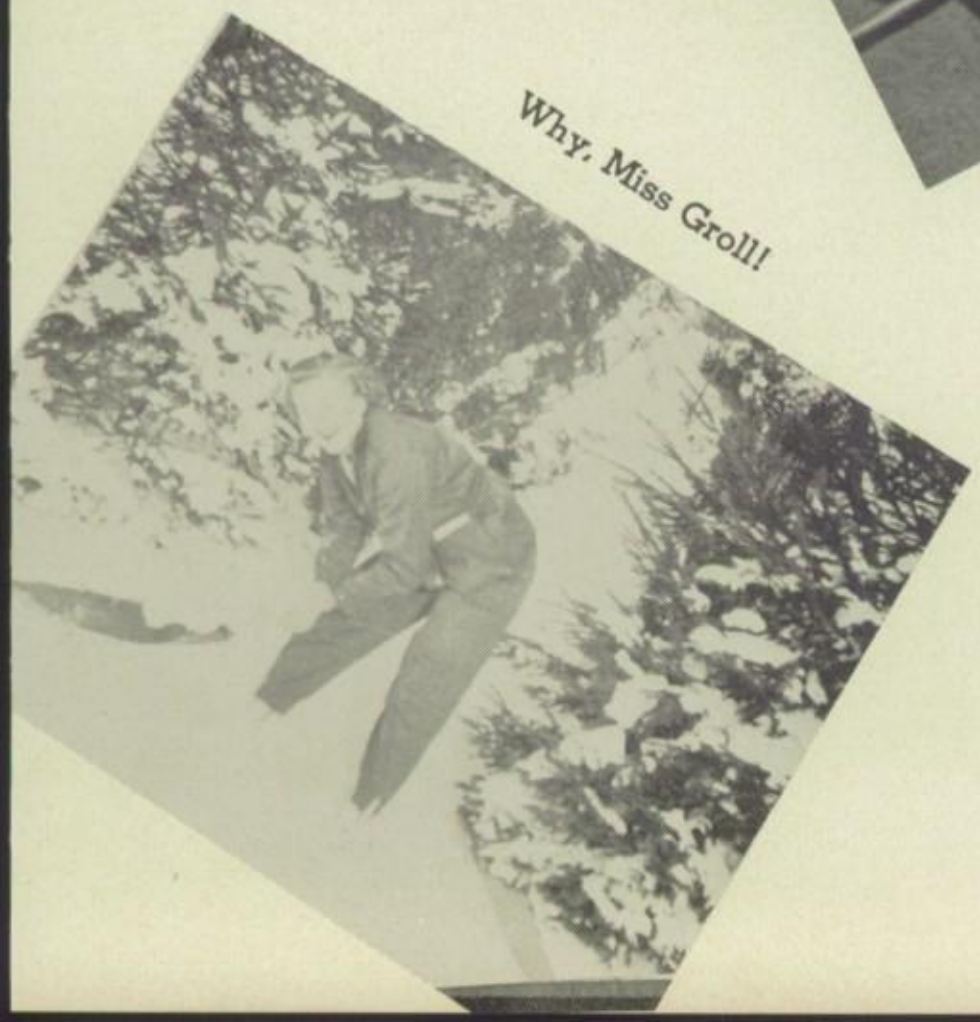

Why, Miss Groll!

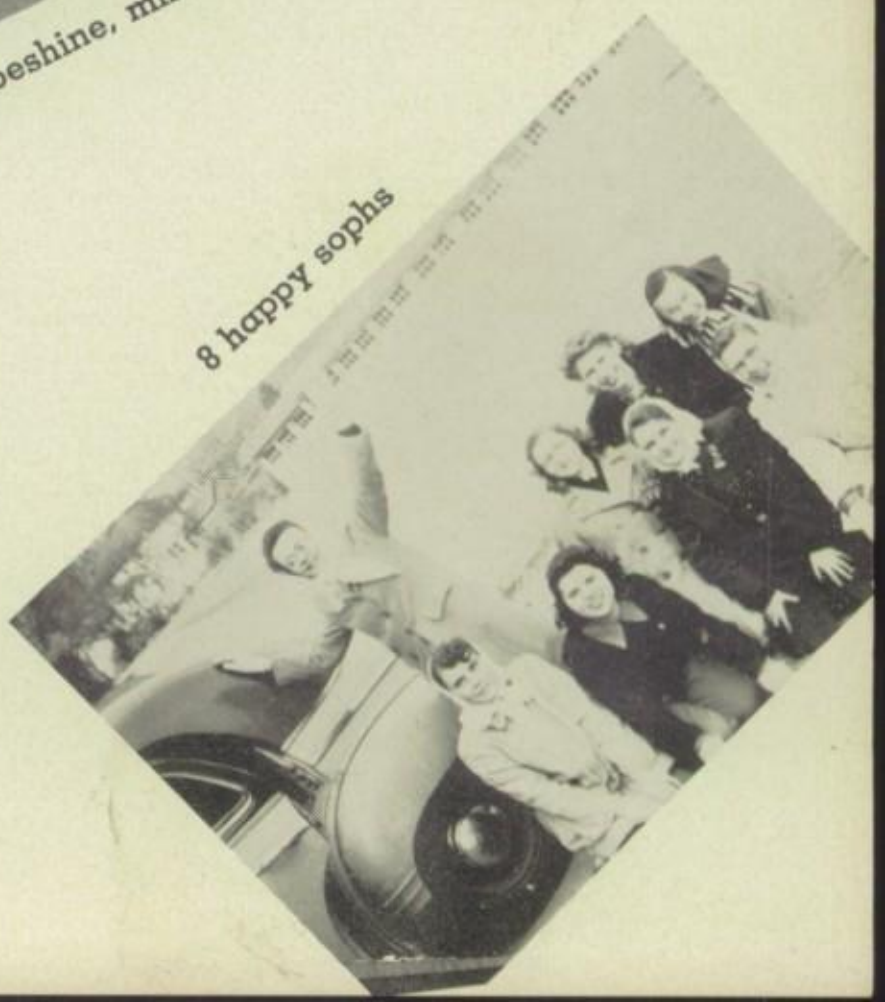

8 happy sophs

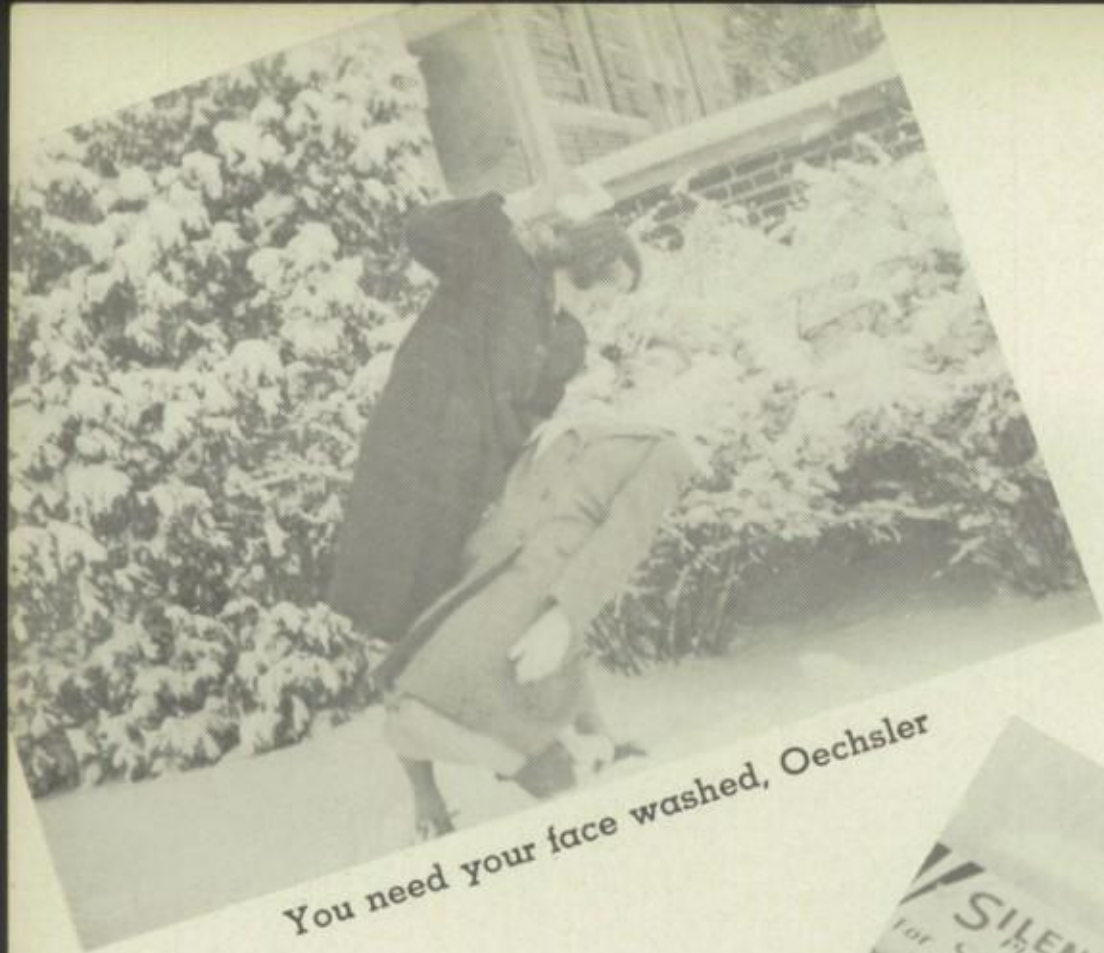

You need your face washed, Oechsler

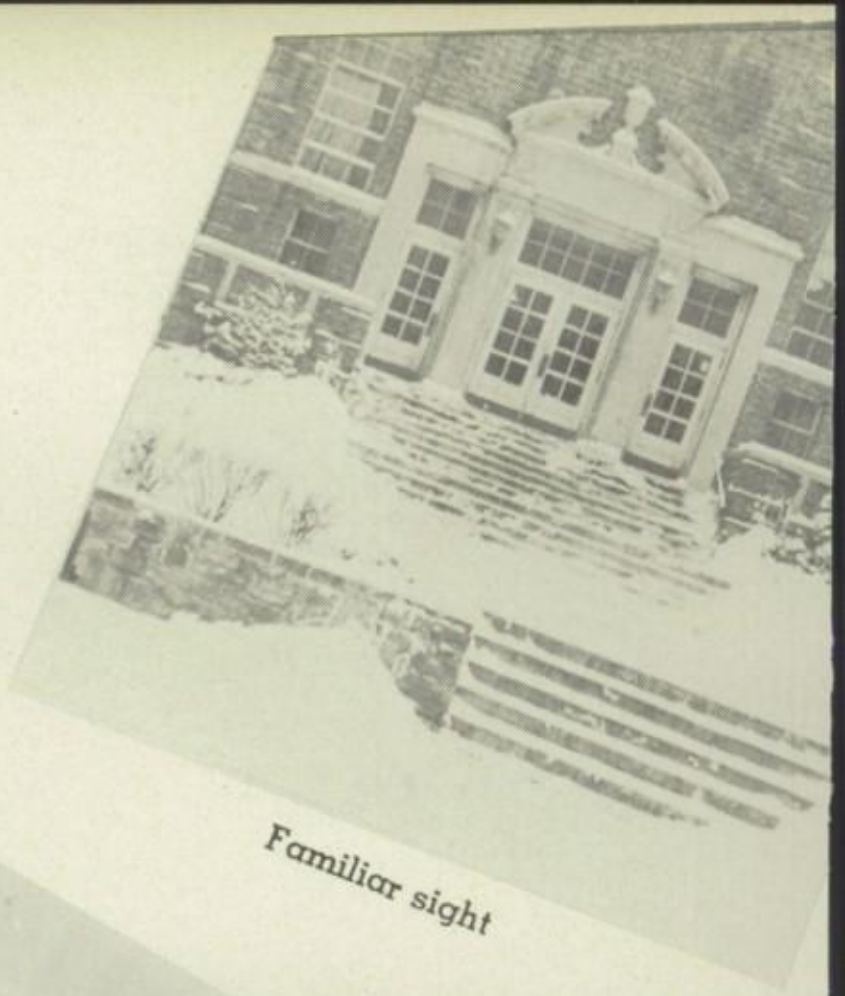

Familiar sight

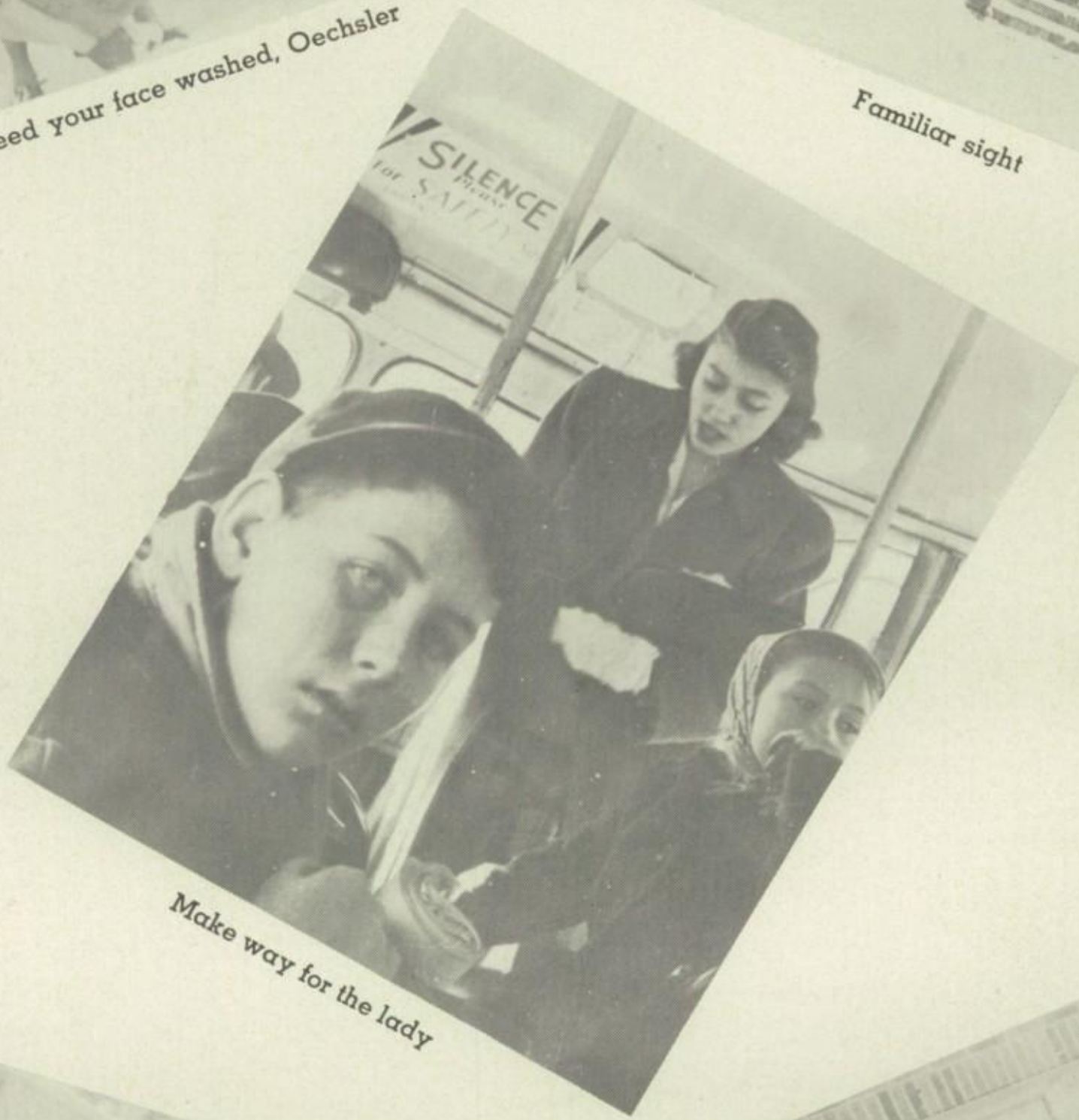

Make way for the lady

Skipping, Annie?

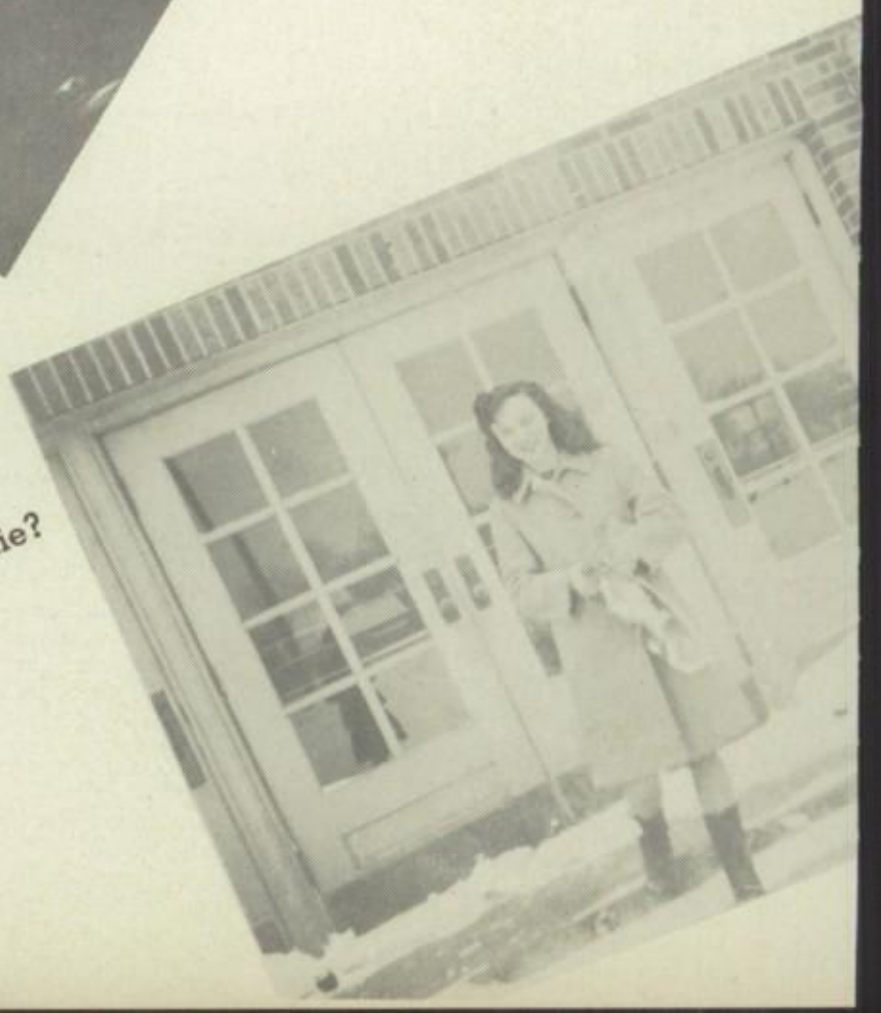

Oh! Jeanette, look out

It pays to advertise

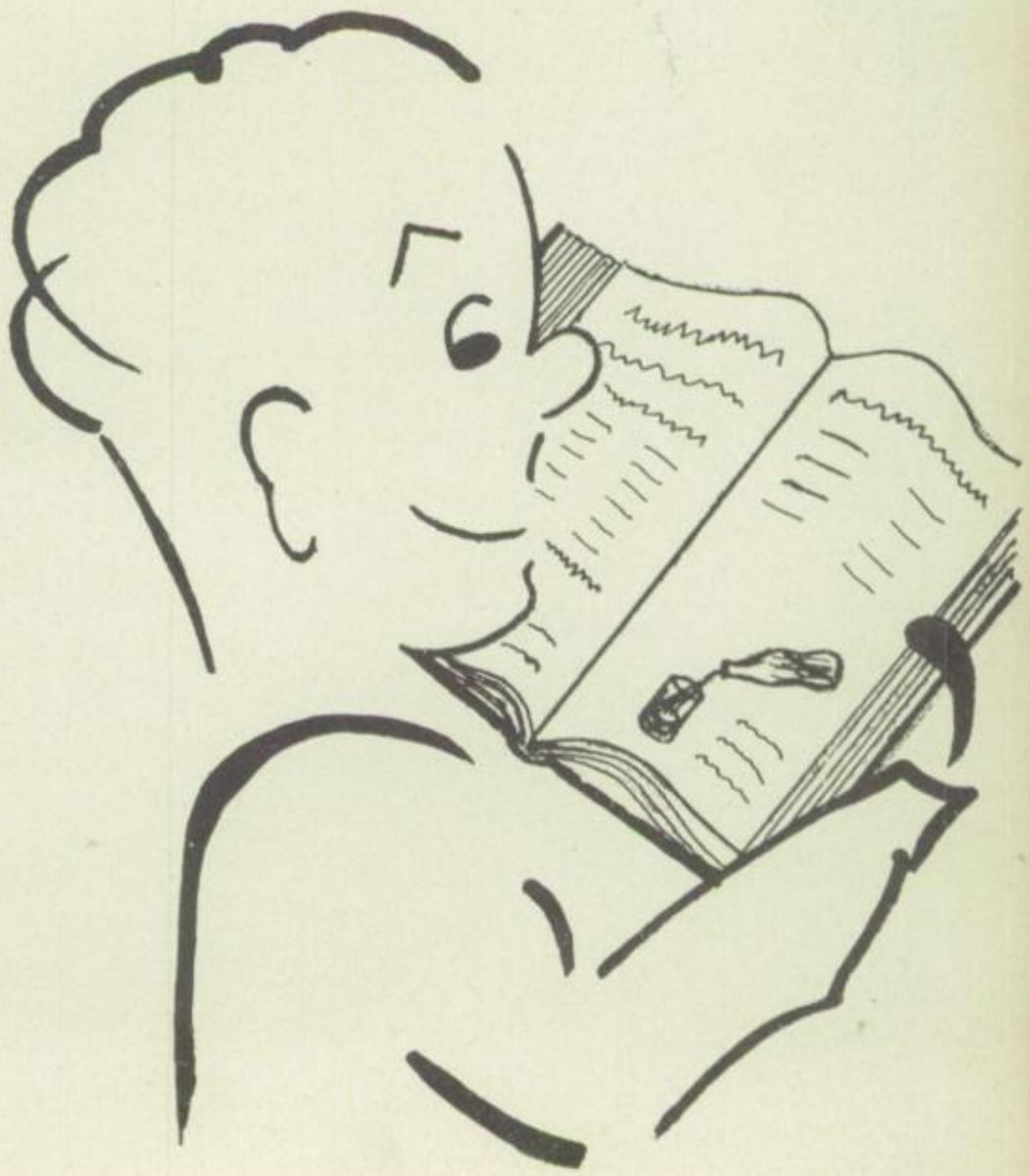

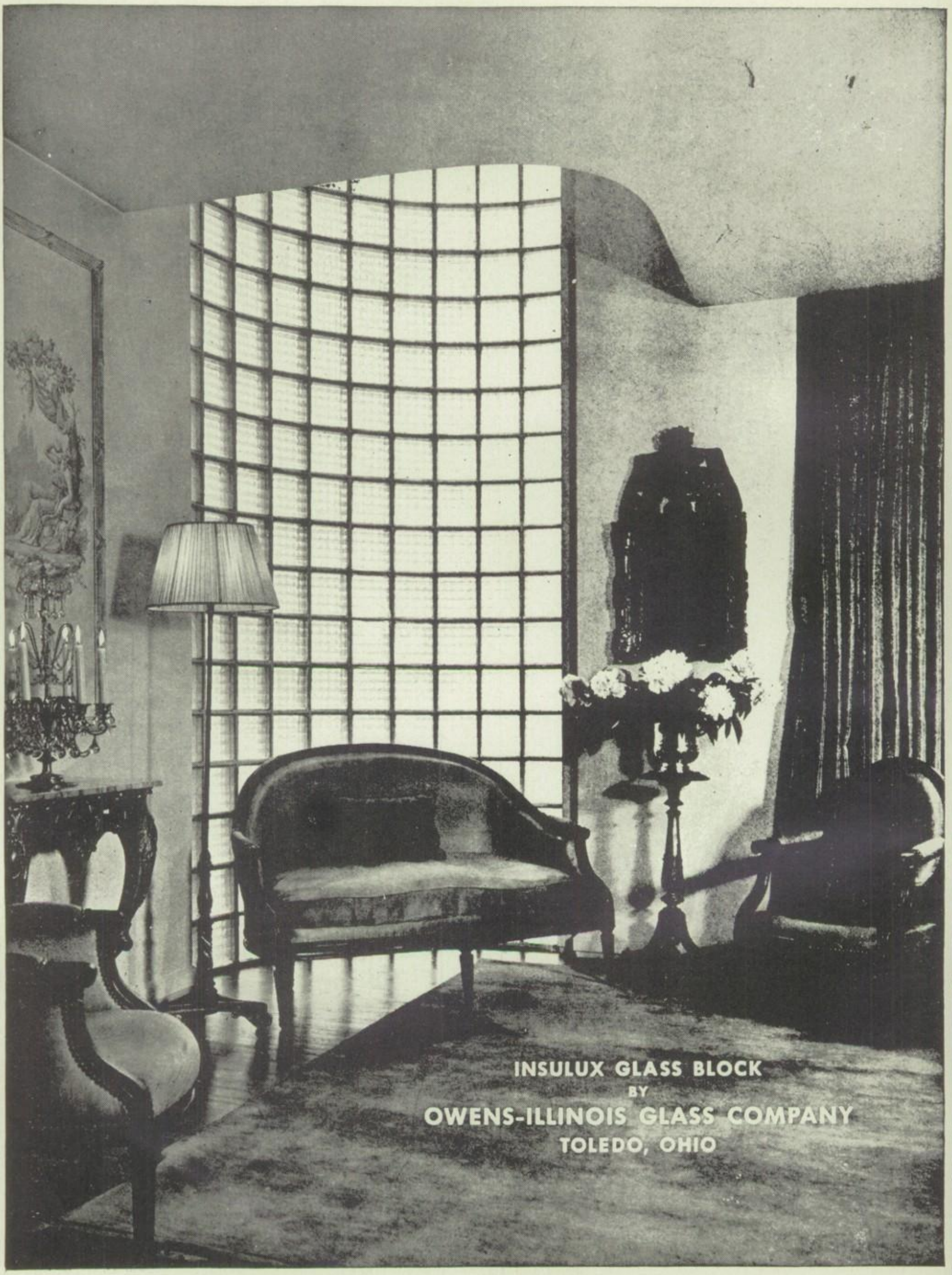
INSULUX GLASS BLOCK
BY
OWENS-ILLINOIS GLASS COMPANY
TOLEDO, OHIO

TOLEDO BLUE PRINT AND PAPER CO.
ENGINEER ARCHITECT
ARTIST DRAFTSMAN
316 Superior Street
Toledo, Ohio

W. W. BECK, M.D.
SURGERY
316 Bell Bldg.
Madison Ave. Toledo, Ohio

Compliments of
THE CHAPPELEAR CONSTRUCTION COMPANY
Sylvania, Ohio

BILL'S SERVICE STATION
TEXACO
FIRE CHIEF
GASOLINE
Holland-Sylvania
Road

''RED'' WELLS
Famous Roast Beef Shops

2817 Monroe St.
225 Superior St.
TOLEDO, OHIO

We offer the following superior advantages:

1. Most complete course.
2. Most experienced faculty.
3. Finest equipment.
4. Largest number of calls for graduates.

"Investigate Before You Invest"

Davis
Business College
and
Private Secretarial School
Huron and Adams
Toledo, Ohio

Summer School
Openings June 5 and 19
July 10
PHONE MAIN 7274

De Luxe
CLEANERS
FURNITURE, RUG, AND FUR CLEANERS

Phone
Sylvania 24

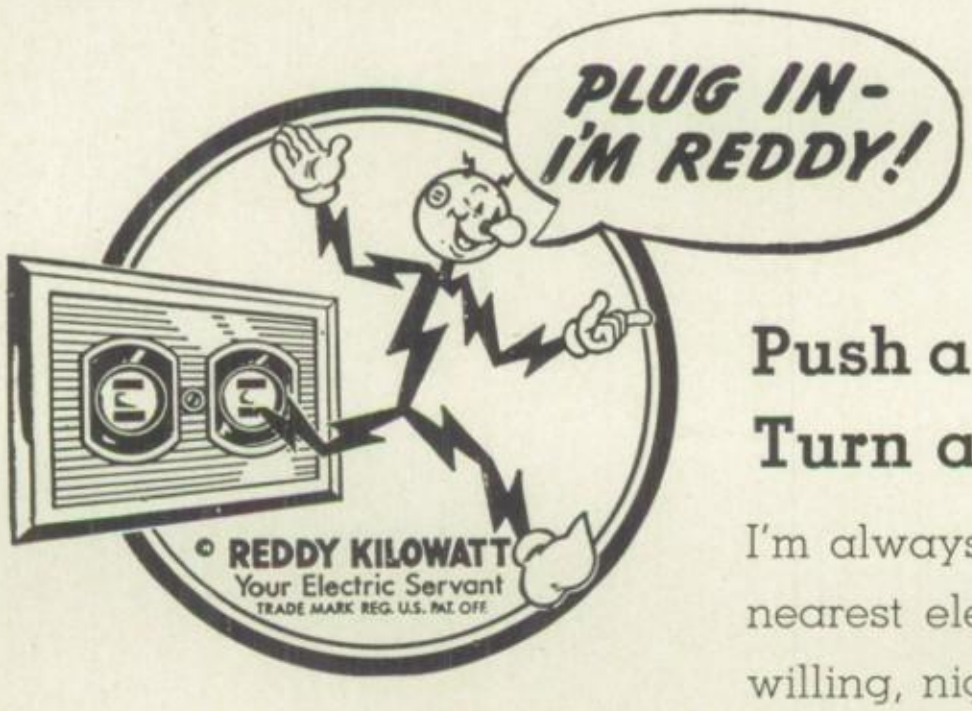

Push a Button! Flip a Switch!
Turn a Knob! . . . or Plug In!

I'm always there . . . as close as your nearest electric outlet . . . ready and willing, night and day to do your bidding . . . to save you work and bother; and add to your comfort and convenience in many ways . . . And still working at my same low pre-war wage!

REDDY KILOWATT
your Electric Servant

Compliments of
OREWILER'S
Barber Shop
Phone 24

Compliments of
JOHNNY UHL
SEITZ BAKERY SHOP
HINCKLEY PAINTS & VARNISHES

THE DUTCHMAN'S RESTAURANT
Always has been Always will be
known as the best place to eat
Many try to imitate—but none succeed
Our motto
The Best at Low Cost
Main Street Sylvania, Ohio

J. C. IFFLAND
Insurance Agency
Strong-Reliable-Old Line Companies
6256 Erie Street
Phone 61

ERIKSEN'S, INC.
SCHOOL SUPPLIES
Typewriters for Rent
Duplicating Machines & Supplies
319-321 Erie Main 3211
Toledo, Ohio

NEW PROCESS CLEANING COMPANY
5689 Main Street
Sylvania, Ohio
Wall Washing done with a newly invented Wall Deterger
Guaranteed - Speedy - No Dirt - No Muss - Free Estimate - Low Cost
Phone 9008

Congratulations!
CLASS OF 1944
LIVINGSTON STUDIO
417 Summit Toledo, Ohio
SCHOOL PHOTOGRAPHS
Phone Adams 2011

FRANKLIN ICE CREAM
Always a Good Product
A STORE NEAR YOU
5015 Monroe Street
Near Talmadge

Compliments of

DR. V. B. HALBERT

DR. W. L. LATHROP

DR. H. V. CURRIER

DR. J. A. COUNTER

With Sincere Congratulations
to the Class of 1944
from

HERBERT C. GANS

The Sylvania Community Church

"When in trouble see your Pastor first"

PARKDELL RESTAURANT

Turkey and Chicken Dinners
Every Sunday

Monroe at Central

WINDMILL PASTRY SHOPPE

Ice Cream - Decorated Cakes
Wedding Cakes
Lawndale 3536
2214 W. Central

Compliments of
THE
GALLAGHER-JOHNSON CO.
CLEANERS
4023-25 Monroe Street

Compliments of

LEWIS SHOE REPAIR AND HATTERS

2330 W. Central Avenue

Watches Diamonds

HOFFSTADT JEWELRY CO.

219 N. St. Clair Street

Toledo, Ohio

Main 4316

Costume Jewelry Expert Watch Repairing

THE RITZ BEAUTY SHOP

Fern Strouse, Proprietress

Phone 111 5632 Monroe St.

Compliments of

THE SYLVAN THEATRE

Where the Cream of the Pictures Are Showing!

Phone 175

Compliments of

KAHLE'S GARAGE

NASH CARS

Maplewood Avenue

All Branches *Real Estate Service*

T. G. REGER
5601 Main Street
SYLVANIA, OHIO

General Insurance *Phone 85-R*

Phone 12

B. H. ELDEN
COAL COMPANY

6428 Monroe St. Sylvania, Ohio

C. R. GAULT

QUALITY GROCERIES
AND
MEATS

Phone 58

Compliments

of

REEB
FUNERAL HOME

Compliments

of

Boyd Cut Rate
Drug Store

Compliments

of

WAGONLANDER
DEPARTMENT STORE

SENTINEL PUBLISHING CO.

Commercial Printers

PUBLISHERS OF THE SYLVANIA SENTINEL

Compliments of

Hesselbart and Luse

GROCERIES AND MEATS

PHONE 42

Compliments of

GREEN'S BARBER SHOP

SERVICE SALES

For Economical Transportation

CHEVROLET

Hotchkiss Motor Sales

USED CARS PHONE 5

Carroll Motor Sales

BUICK PONTIAC

South Main Street

Day Drug Store

DRUGS, STATIONERY, SUNDRIES

We Strive to Please

TRY US

Telephone 76

KENT C. ELEY

Electrical Contractor

ELECTRICAL, MECHANICAL AND
HOUSEHOLD REPAIRS

5431 Main Street Sylvania, Ohio

Dermetics Faces Face Facts

Don't let your face show tension—regain and retain that youthful appearance with Dermetics Hydronized Oils, a three minute daily skin care that gives you that luxurious feeling of looking your best.

We also offer your figure perfection through the method of Beautiform Spot Reducing.

DERMETICS-BEAUTIFORM SALON

No. 7 Spitzer Bldg. MA. 2012

Toledo, Ohio

Congratulations

CLASS OF 1944

CHANDLER HARDWARE COMPANY
"WHERE SERVICE COUNTS, WE WIN"
SYLVANIA OHIO

Compliments of

SHELL SERVICE STATION

DICK WILCOX, *Proprietor*

6485 Monroe Street SYLVANIA, OHIO

HOWARD GAS AND OIL COMPANY

C. J. HESS

OPTOMETRIST

JEWELRY AND GIFTS

5632 MAIN STREET

CONGRATULATIONS

Class of 1944

Sylvania Auto Sales

FRED V. MYERS, Proprietor

Dodge—Plymouth—Willys

CARVER'S GROCERY

MILLER'S NEWS STAND

GEO. YEAGER & SONS

Compliments of

COOPER FRIENDLY SERVICE

Sylvania, Ohio

That Good

JERSEY MILK

Jos. Pryce

Medusa Portland Cement Co.

TOLEDO, OHIO

Manufacturers of

Gray Portland Cement

Medusa White Portland Cement

Medusa Waterproofed Gray Portland Cement

Medusa Waterproofed White Portland Cement

Medusa White Tile Grout Cement

Medco Medusa Brikset Medusa Stoneset

Medusa Portland Cement Paint

Medusa Floor Coating Medusa-Lite

Crescent Hydraulic Paint

Medusa-Lite Primary Colors

Medusa Waterproofing Powder

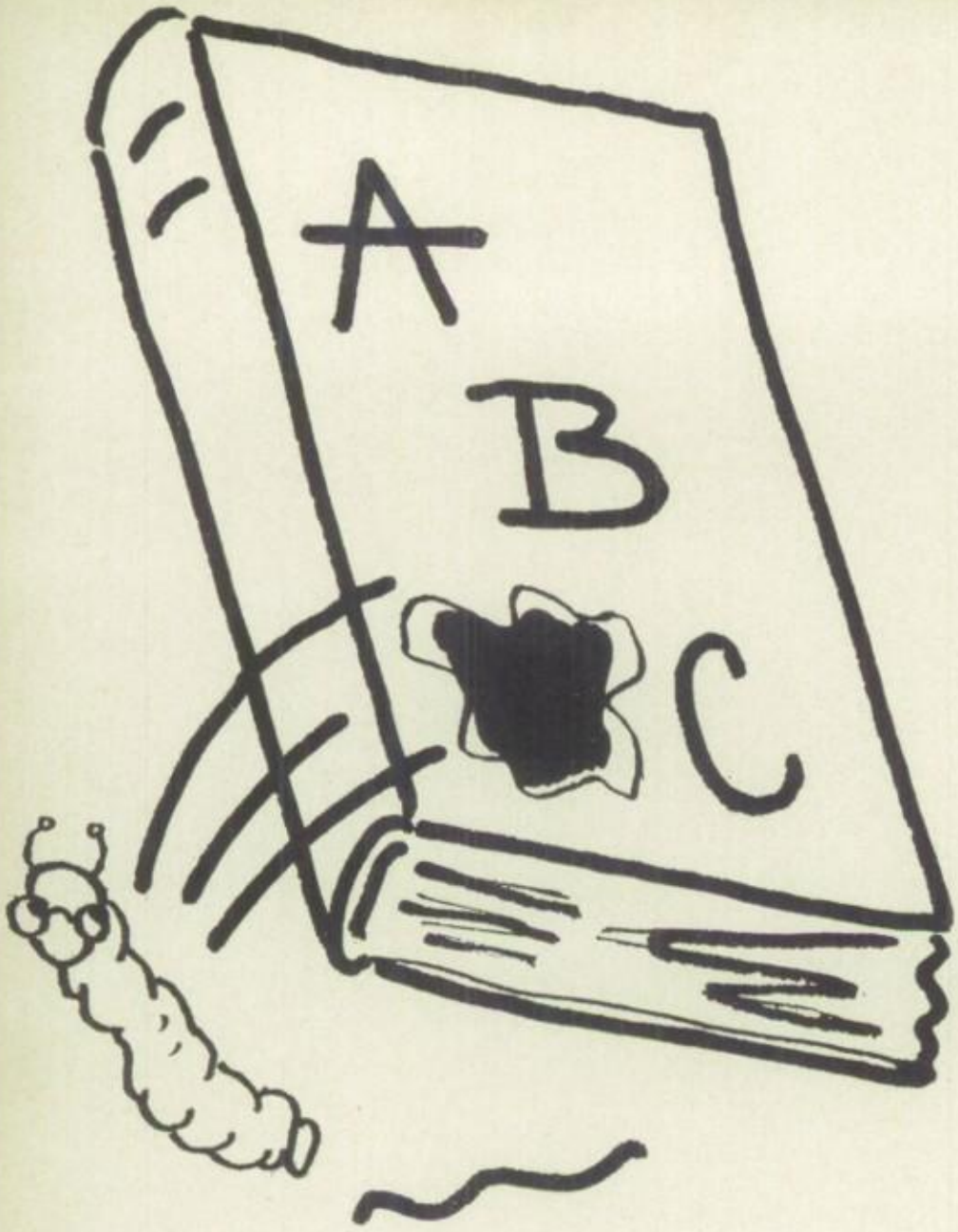

SCIENTIFIC INSTRUMENTS

FOR

INDUSTRIAL, EDUCATIONAL,
MEDICAL USE

Microscopes	Colorimeters
Balances	Furnaces
Ph Equipment	Incubators
Water Stills	Sterilizers
Microtomes	Balopticons

CHEMICALS — REAGENTS

The
Rupp & Bowman
Company

SCIENTIFIC DEPARTMENT

Second Floor 317 Superior St.

NIGHT DEPOSITORY

The Sylvania Savings
Bank Co.

COMPLETE BANKING SERVICE

MAIN AT MONROE SYLVANIA, OHIO

SENIOR INDEX

ALCOCK, BRUCE.....19
Hi-Y, 2, 3, 4; Varsity B, 2, 3, 4; Football, 1, 2, 3; Basketball, 1, 2, 3, 4; Track, 1, 2; Intramurals, 1, 2; Senior Glee Club, 1, 2; Vocational Club, 3.

ALLEN, FERN.....19, 38, 41, 53
Girl Reserves, 2, 3, 4; Student Prints Staff, 4; Intramurals, 1, 2; Victory Corps, 3; F. H. A., 1; Hall Patrol, 2, 3.

ARMSTRONG, WAYNE.....19, 40, 41
Annual Staff, 2, 3, 4; Student Prints Staff, 4; Football, 1; Track, 1; Intramurals, 1, 2, 3; Camera Club, 2; Class Treasurer, 3.

BAUMGARTNER, ANNE.....18, 19, 38, 40, 46, 47, 51
Girl Reserves, 2, 3, 4; G.A.A., 1, 2, 3, 4; Annual Staff, Class Editor, 4; National Honor Society, 3, 4; Intramurals, 1, 2; Victory Corps, 3; Class Vice-President, 1, 3; Class Treasurer, 4; Band, 1, 2, 3, 4; Scholarship, 1, 2.

BEACH, ROBERT.....18, 19, 39, 40, 53, 58
Student Council, 3; Hi-Y, 2, 3, 4; Varsity B, 1, 2, 3, 4; Chemistry Club, 3; Annual Staff, Sports Editor, 4; Football, 3, 4; Basketball, 1; Track, 1, 2; Intramurals, 1, 2, 3, 4; Class President, 3; Class Vice-President, 4; Prom Committee, 4; Hall Patrol, 4.

BETTINGER, ILA.....19, 38, 53
Girl Reserves, 2, 3, 4; Biology, 1; Victory Corps, 3; Junior Red Cross, 2; Choric Speech, 2; Hall Patrol, 4.

BLOOM, HAZEL.....19
F. H. A., 1.

BOWERS, JEANNE.....19, 38, 43
Girl Reserves, 2, 3, 4; Biology, 1; Band, 1, 2, 3, 4; Choric Speech, 2; Drama, 3, 4.

BOWERS, NORMAN.....19, 39, 43, 47
Hi-Y, 2, 3, 4; Biology Club, 1, 2; Chemistry Club, 3; Intramurals, 1; Victory Corps, 3; Band, 1, 2, 3, 4; Scholarship, 2; Choric Speech, 2; Drama, 3, 4; Baccalaureate Committee, 4.

BRATTAIN, EDWIN.....19, 39
Student Council, 1; Hi-Y, 2, 3, 4; Intramurals, 1, 2, 3, 4; Class President, 1; All High School Play, 4; Choric Speech, 2.

BREIER, JUANITA....19, 38, 40, 41, 43, 48, 49
Girl Reserves, 2, 3, 4; Annual Staff, 4; Student Prints Staff, 4; Intramurals, 1, 2; Victory Corps, 3; Senior Glee Club, 2, 3, 4; Girls' Ensemble, 2, 3, 4; Choric Speech, 2; Drama, 3, 4; Operetta, 2.

BREIER, LeROY.....19, 57
Hi-Y, 2, 3, 4; Varsity B, 3, 4; Thespians, 4; Football, 3, 4; Track, 2; Safety Patrol, 2; Vocational Club, 3; Intramurals, 1, 2.

BRINING, RONALD.....19
Intramurals, 1; Band, 1, 2; Vocational Club, 3.

BROCK, COLLEEN.....19
Girl Reserves, 2, 3; G.A.A., 1, 2; Intramurals, 1; F.H.A., 1, 2; Hall Patrol, 1.

CHANDLER, CAROLYN....19, 40, 41, 42, 43, 44, 45, 46, 50, 51
Girl Reserves, 2, 3, 4; G.A.A., 1, 2, 3, 4; French Club, 2, 3; Chemistry Club, 4; Thespians, 3, 4; Forensic League, 3, 4; Quill and Scroll, 3, 4; Annual Staff, 4, Editor; Student Prints Staff, 3, 4, Make-up Editor, Co-Editor; National Honor Society, 3, 4; Intramurals, 1, 2; Victory Corps, 3; Newscasters, 3, 4; Prince of Peace, 2, 4; All High School Play, 3, 4; Scholarship, 1, 2; Choric Speech, 2; Drama, 3; Geometry, 2.

CHRISTENSEN, JAMES.....20
Intramurals, 1, 2; Vocational Club, 3.

COLEMAN, OSIE BELL.....20, 38, 40, 43, 53
Girl Reserves, 2, 3, 4; G.A.A., 1; Thespians, 3, 4; Annual Staff, 4; Intramurals, 1, 2, 3, 4; Correspondence Club, 1; Camera Club, 1; All High School Play, 2; Drama, 3, 4; Choric Speech, 2.

COMSTOCK, WAYVA.....20, 38, 40, 46, 48
Girl Reserves, 2, 3, 4; G.A.A., 2, 3, 4; Annual Staff, 4; Intramurals, 2; Victory Corps, 3; Junior Red Cross, 2; Senior Glee Club, 3, 4; Mixed Glee Club, 2; F.H.A., 2; Operetta, 2.

CONDON, DORIS.....20, 38
Girl Reserves, 2, 3, 4; Biology Club, 1; Victory Corps, 3; Junior Red Cross, 2; Choric Speech, 2.

CORRIGAN, JOANNE.....20, 38, 40, 43, 47
Girl Reserves, 2, 3, 4; G.A.A., 1, 2, 3, 4; Biology Club, 1; Thespians, 4; Annual Staff, 4; Intramurals, 1, 2; Victory Corps, 3; Senior Glee Club, 2, 3; Band, 2, 3, 4; Choric Speech, 2; Drama, 3; Cap and Gown Committee, 4; Operetta, 2.

CORRIGAN, SUZANNE.....20, 38, 40, 43, 47
Girl Reserves, 2, 3, 4; G.A.A., 1, 2, 3, 4; Biology Club, 1; Thespians, 4; Intramurals, 1, 2; Victory Corps, 3; Senior Glee Club, 2, 3; All High School Play, 4; Band, 2, 3, 4; Choric Speech, 2; Drama, 3; Operetta, 2.

COURTNEY, JEAN.....20, 38, 48, 53
Girl Reserves, 2, 3, 4; G.A.A., 1, 2; Intramurals, 1, 2; Senior Glee Club, 1, 2, 3, 4; Operetta, 2; Hall Patrol, 4.

CREQUE, ROSE ANN..20, 38, 40, 43, 48, 50, 53
Student Council, 4; Girl Reserves, 2, 3, 4; G.A.A., 1, 2, 3; Annual Staff, 4; Victory Corps, 3; Senior Glee Club, 2, 3, 4; Intramurals, 1, 2, 3; Class Secretary, 1; Scholarship, 1; Choric Speech, 2; Drama, 3, 4; Announcement Committee, 4; Operetta, 2; Intramurals, 1, 2, 3.

CURRY, PRESTON.....20
Football, 2, 3; Basketball, 2; Intramurals, 1, 2; Vocational Club, 3.

DINGS, MARGARET.....20, 38, 40, 48
Girl Reserves, 3, 4; Annual Staff, Faculty Editor, 4; Student Prints Staff, 3, 4; Senior Glee Club, 4; Mixed Glee Club, 1, 2; Girls Ensemble, 2, 3; Choric Speech, 2; Drama, 3; Baccalaureate Committee, 4.

DORCAS, CARL.....18, 20, 39, 42, 43, 44, 47
Metamora, Michigan, 1, 2; Hi-Y, 4; Varsity B, 3; Chemistry Club, 3; Thespians, 4; Intramurals, 3; Senior Glee Club, 3; Class President, 4; Prince of Peace, 4; All High School Play, 4; Band, 3, 4; Drama, 3.

FARLEY, WAYNE.....20
Hi-Y, 2; Varsity B, 3, 4; Football, 2, 3, 4; Intramurals, 1, 2; Vocational Club, 3.

FILLION, DOLORES.....20, 40, 43, 46
G.A.A., 1, 2, 3, 4; Thespians, 3, 4; Annual Staff, 4; Intramurals, 1, 2, 3; Senior Glee Club, 3; Mixed Glee Club, 1, 2; Class Treasurer, 2; Scholarship, 1; Choric Speech, 2; Drama, 3, 4; Senior Committee, 4; Operetta, 2.

FISHER, MARJORIE.....20, 38
Girl Reserves, 2, 3, 4.

FLAGG, HAROLD.....20, 41, 44, 50
Student Council, 3; Hi-Y, 4; Biology, 3; Quill and Scroll, 3, 4; Student Prints Staff, 3, 4, Co-Editor, 4; Victory Corps, 3; Newscasters, 2, 3, 4; Prince of Peace, 4; All High School Play, 4; Picture Committee, 4.

FOWLER, ROBERT.....21, 43, 46, 47
Projection Club, 1, 2, 3, 4; Thespians, 3, 4; Camera Club, 2; Band, 1, 2, 3, 4; Choric Speech, 2; Drama, 3, 4; Baccalaureate Committee, 4.

FOX, MARY.....21, 38
Girl Reserves, 2, 3, 4.

FRANKLIN, BETTE.....21, 38, 40, 42, 43, 44, 46, 48, 50, 53
Girl Reserves, 2, 3, 4; G.A.A., 2, 3, 4; Annual Staff, 4, Literary Editor; Victory Corps, 3; Junior Red Cross, 2; Mixed Glee Club, 2; Senior Glee Club, 4; Prince of Peace, 4; Scholarship, 2; Choric Speech, 2; Drama, 3, 4; Senior Committee, 4; Operetta, 2; Debate Club, 4; Hall Patrol, 3, 4.

GARDNER, JUNE.....21, 52
G.A.A., 1, 2, 3, 4; Intramurals, 1, 2, 3; Drum Majorette, 1, 2, 3; F.H.A., 1.

HAEFNER, RICHARD.....21
Intramurals, 1, 2; Band, 1, 2; Vocational Club, 3.

HARTKOFF, RUDOLF.....21
Holland, 1, 2; Band, 1, 2; Vocational Club, 3.

HELMAN JEANETTE....21, 38, 40, 41, 42, 43, 44, 46, 50, 51, 53
Girl Reserves, 2, 3, 4; G.A.A., 1, 2, 3, 4; Forensic League, 4; Quill and Scroll, 3, 4; Annual Staff, Drama Editor, 4; Student Prints Staff, 3, 4, Art Editor, 4; National Honor Society, 3, 4; Intramurals, 1, 2; Victory Corps, 3; Newscasters, 3, 4; Latin Club, 2; Prince of Peace, 4; Choric Speech, 3; Drama, 4; Senior Prom Committee, 4; Debate Club, 4; Geometry, 2.

HEWITT, ALLEN.....21
Intramurals, 1, 2; Vocational Club, 3.

HILLER, BETTY.....21
Intramurals, 1; Junior Red Cross, 1.

HOSKINS, WALTER.....21, 41
Student Prints Staff, 4; Intramurals, 2, 3.

HOTT, BETTE.....21, 40, 53
Girl Reserves, 2, 3; G.A.A., 1, 2; Annual Staff, 4; Intramurals, 1, 2.

HUSS, GORDON.....21
Projection Club, 1, 2, 3, 4; Intramurals, 1, 2; Class Vice-President, 2; Scholarship, 1; Vocational Club, 3.

JACOBS, BETTY.....21, 48
Girl Reserves, 2; Senior Glee Club, 2, 3, 4; Mixed Glee Club, 1, 2; Operetta, 2.

JACOBS, MARTHA.....21, 48
Girl Reserves, 2; Senior Glee Club, 2, 3, 4; Mixed Glee Club, 1; Operetta, 2.

JENNEWINE, RICHARD.....21

KAISER, JOANNE.....22, 38, 40, 46, 47, 53
Girl Reserves, 2, 3, 4; G.A.A., 3, 4; Annual Staff, 4; Intramurals, 2, 3; Camera Club, 2; Drum Majorette, 2, 3, 4; Announcement Committee, 4; West Unity, 1.

KITCHEN, JOHN.....22
Hi-Y, 3, 4.

KJOLLER, DORIS.....22, 38, 48
Girl Reserves, 2, 3, 4; G.A.A., 2; Intramurals, 1, 2; Senior Glee Club, 1, 2, 3, 4; Name Card Committee, 4; Operetta, 2.

KNICELY, ROY.....22, 56, 60, 62
Hi-Y, 2, 3, 4; Varsity B, 2, 3, 4; Football, 1, 2, 3, 4; Basketball, 1, 2, 3, 4; Track, 1, 2; Intramurals, 1, 2; Senior Glee Club, 2, 3; Vocational Club, 3; Operetta, 2.

KRIEGER, EARL.....22

KUBITZ, EVELYN.....22
Girl Reserves, 2; Biology Club, 1.

KUBITZ, JEANNETTE.....22
Girl Reserves, 2; Biology Club, 1.

LADO, LOUISE.....22
Girl Reserves, 4; Biology Club, 1; Intramurals, 1; F.H.A., 1.

LAJINESS, PAUL.....22
Biology Club, 1; Intramurals, 1, 2, 3; Senior Glee Club, 1, 3; Band, 1.

LATHER, ROBERT.....22, 43, 47
Thespians, 3, 4; Intramurals, 1, 2; Camera Club, 2; All High School Play, 3, 4; Band, 1, 2, 3, 4; Choric Speech, 2; Drama, 3, 4.

LENERT, RUTH.....22, 38, 40, 46, 47, 50, 53
Girl Reserves, 2, 3, 4; G.A.A., 1, 2, 3, 4; Biology Club, 1; Annual Staff, 4, Art Editor; Intramurals, 1, 2, 3; Senior Glee Club, 1, 2; Camera Club, 2; Band, 3, 4; Choric Speech, 2; Operetta, 2; Hall Patrol, 3, 4.

LISINSKI, HELEN.....22
Biology, 1; Intramurals, 1, 2; Senior Glee Club, 3, 4; Mixed Glee Club, 1, 2; F.H.A., 1; Commercial Club, 1.

LOCHBIHLER, ILA.....22
Biology Club, 1; Intramurals, 1, 2; Commercial Club, 1.

MacKENZIE, DOROTHY..22, 38, 40, 44, 45, 51
Girl Reserves, 2, 3, 4; G.A.A., 1; Chemistry Club, 4; Annual Staff, 4; National Honor Society, 3, 4; Junior Red Cross, 3; Newscasters, 3; Prince of Peace, 3; Choric Speech, 2; Drama, 3, 4.

MARSH, CLARA.....22
Girl Reserves, 1, 2; G.A.A., 1, 2; Intramurals, 1, 2, 3, 4.

MARSH, FLORA.....23, 46, 48
G.A.A., 1, 2, 3, 4; Intramurals, 1, 2, 3; Senior Glee Club, 3, 4; Mixed Glee Club, 1; F.H.A., 1, 2; Prince of Peace, 4; Choric Speech, 2.

McKINLAY, MARILYN...23, 38, 40, 47, 50, 53
Student Council, 3, 4; Girl Reserves, 2, 3, 4; G.A.A., 1, 2, 3, 4; Annual Staff, 4, Club Editor; Intramurals, 1, 2, 3; Class Secretary, 2, 3; Prince of Peace, 3, 4; Band, 1, 2, 3, 4; Senior Party Committee, 4; Hall Patrol, 2, 4.

McNUTT, GEORGE.....23, 48
Football, 1; Intramurals, 1, 2, 3, 4; Senior Glee Club, 3, 4; Mixed Glee Club, 1, 2.

McPEEK, VIRGINIA.....23
Intramurals, 1, 2; Choric Speech, 2; Drama, 3, 4; Hall Patrol, 3.

McROBBIE, ETHEL.....23
Whitmer High School, 1.

MEY, META.....23
Victory Corps, 3; Senior Glee Club, 4; F.H.A., 1, 2, 3, 4.

MILLER, DONNA.....23
Biology Club, 1; F.H.A., 1.

MOORE, RICHARD 23

MOORE, SARAH.....23, 48
Girl Reserves, 2; Senior Glee Club, 2, 3, 4.

MORNINGSTAR, WAYNE.....23, 39, 40, 47
Hi-Y, 2, 3, 4; Biology Club, 1; Chemistry Club, 3; Annual Staff, 3, 4; Intramurals, 1; Victory Corps, 3; Camera Club, 2; Band, 1, 2, 3, 4; Scholarship, 1; Senior Committee, 4.

OECHSLER, MARY...23, 38, 40, 42, 43, 51, 53
Girl Reserves, 2, 3, 4; G.A.A., 1, 2, 3, 4; Chemistry Club, 3; Thespians, 3, 4; Forensic League, 3, 4; Annual Staff, 4, Advertising Manager; National Honor Society, 3, 4; Intramurals, 1, 2; Mixed Glee Club, 1; Prince of Peace, 3, 4; All High School Play, 3, 4; Senior Party Committee, 4; Hall Patrol, 2, 3, 4.

OTT, PHYLLIS.....23, 41
Biology Club, 1; Student Prints Staff, 4; Hall Patrol, 2, 3.

PAIR, PATRICIA.....23, 38, 43, 48, 50, 53
Student Council, 2, 3, 4; Girl Reserves, 2, 3, 4; G.A.A., 1, 2; Intramurals, 1, 2; Senior Glee Club, 2, 3, 4; Mixed Glee Club, 1; Choric Speech, 2; Drama, 3, 4; Operetta, 2; Hall Patrol, 3, 4.

PASELK, MILDRED.....23, 43, 53
Intramurals, 1, 2; Choric Speech, 2; Drama, 3, 4.

PETERSON, FRED.....23, 57, 60, 62
Hi-Y, 2, 3, 4; Varsity B, 2, 3 4; Biology Club, 1; Football, 1, 2, 3, 4; Basketball 1, 2, 3, 4; Track, 1, 2; Intramurals, 1, 2; Vocational Club, 3.

PRATT, MARYBELL.....24
Albany High School, 1; Mixed Glee Club, 1.

RANDALL, RICHARD.....24, 46
Projection Club, 1, 2, 3, 4; Intramurals, 1, 2; Vocational Club, 3.

REGER, PAUL.....24
Hi-Y, 2, 3, 4; Biology, 2; Chemistry Club, 3; Annual Staff, 4; Track, 2; Intramurals, 1, 2, 3; Victory Corps, 3; Senior Committee, 4; Hall Patrol, 2, 3.

REYNOLDS, RUTH.....24, 38, 40, 42, 43, 44, 46, 50, 51, 53
Student Council, 3, 4; Girl Reserves, 2, 3, 4; G.A.A., 1, 2, 3, 4; Chemistry Club, 3; Thespians, 3, 4; Annual Staff, 4, Business Manager; National Honor Society, 3, 4; Intramurals, 1, 2; Victory Corps, 3; Mixed Glee Club, 1; Girls' Ensemble, 2; Newscasters, 2, 3, 4; Prince of Peace, 4; All High School Play, 3, 4; Scholarship, 1, 2; Choric Speech, 2; Drama, 3, 4; Senior Picture Committee, 4; Operetta, 2; Hall Patrol, 1, 2, 3, 4.

ROBERTS, LLOYD.....24, 43, 48
Thespians, 4; Intramurals, 2; Safety Patrol, 3; Senior Glee Club, 4; All High School Play, 4; One Act Play Contest, 3.

ROOME, LaDONNA 24
Biology Club, 1; Victory Corps, 3.

RUSH, PHIL.....24, 57
Hi-Y, 3, 4; Varsity B, 2, 3, 4; Football, 1, 2, 3, 4; Basketball, 1; Band 1, 2, 3, 4.

SCHLATTER, ELAINE.....24, 41, 43, 45
Girl Reserves, 2; G.A.A., 2; Chemistry Club, 4; Student Prints Staff, 3, 4; Intramurals, 2; Mixed Glee Club, 2, 3; Band, 3; Choric Speech, 2; Drama, 3, 4; Operetta, 2; DeVilbiss, 1.

SCHUSTER, JOHN.....24
Intramurals, 1, 2; Mixed Glee Club, 1; Vocational Club, 3.

SHAW, RUTH.....24
Victory Corps, 3; Mixed Glee Club, 1, 2; F.H.A., 1, 2, 3; Commercial Club, 2; Choric Speech, 2; Operetta, 2.

SIEFERT, CLIFFORD 24
Woodword High, 1, 2; Vocational Club, 3.

SMITH, NELDA.....18, 24, 40, 43
Girl Reserves, 2, 3; G.A.A., 1, 2; Biology Club, 2; Chemistry Club, 3; Annual Staff, 4; Intramurals, 1, 2; Victory Corps, 3; Mixed Glee Club, 1, 2; Camera Club, 2; Class Secretary, 4; Choric Speech, 2; Drama, 3, 4; Senior Announcement Committee, 4; Operetta, 2.

SMALLEY, JIM.....24, 60
Football, 2, 3; Basketball, 1, 2, 3, 4; Varsity B, 1; Tennis, 2; Intramurals, 1, 2.

SPENCER, WALTER.....24
Student Council, 2; Hi-Y, 2, 3, 4; Biology, 1, 2; Annual Staff, 4; National Honor Society, 3, 4; Football, 1, 3, 4; Track, 1, 2; Class President, 2; Scholarship, 1, 2; Senior Committee, 4.

STEELE, ROBERT.....24
Football, 3; Intramurals, 1, 2; Vocational Club, 3.

STUBBS, GERALD 25

SUTKAITIS, GEORGE.....25
Intramurals, 2; Band, 2, 4; Vocational Club, 3; Woodward, 1.

WADE, GEORGE 25
Student Council, 4; Hi-Y, 2, 3, 4; Chemistry Club, 3; Annual Staff, 4; Student Prints Staff, 3; Intramurals, 1, 2; Newscasters, 3, 4; All High School Play, 3; Band, 1, 2, 3, 4; Radio Club, 2; Senior Committee, 4; Hall Patrol, 2, 3.

WEBB, CHARLOTTE.....25, 48, 52
Girl Reserves, 2, 3; G.A.A., 1, 2; Intramurals, 1; Senior Glee Club, 2, 3, 4; Mixed Glee Club, 1; F.H.A., 1, 2, 3, 4; Commercial Club, 2; Choric Speech, 2; Drama, 3; Senior Announcement Committee, 4.

WELDISHOFER, JOAN.....25
Girl Reserves, 2; G.A.A., 1, 2, 3; Chemistry Club, 3; Intramurals, 1, 2, 3.

WERNER, LUCILLE.....25, 38, 40, 47, 53
Girl Reserves, 2, 3, 4; G.A.A., 1, 2, 3; Annual Staff, 4; Intramurals, 1, 2; Band, 1, 2, 3, 4; Choric Speech, 2; Drama, 3; Hall Patrol, 4.

WHITE, JULIA.....25
Girl Reserves, 4.

WYANT, LYNNETTE.....25, 38, 53
Girl Reserves, 2, 3, 4; G.A.A., 1, 2, 3, 4; Biology Club, 1; Intramural, 1, 2; Mixed Glee Club, 1; Band, 1, 2; Name Card Committee, 4.

YOEY, BARBARA.....25
Girl Reserves, 2, 3; G.A.A., 1, 2, 3; Biology Club, 1; Annual Staff, 4, Sports Editor; Student Prints Staff, 4; Intramurals, 1, 2, 3; Camera Club, 2; Commercial Club, 1, 2; Choric Speech, 2; Hall Patrol, 3.

ZWAYER, CHESTER 25
Football, 3; Intramurals, 2; Vocational Club, 3; Burbank, California, 1.

ZWAYER, CLIFFORD 25
Vocational Club, 3.

Please sign here

Arlene Westfall (48)

Mary Morse

Betty Jacobs "44"

Mary MacKay 1944 last year

Virginia Fitzpatrick (46)

Patricia Cuegue (49)

Betty Jacobs "47"

Glen Lay "51"

Roy Miller "48"

Pat Charmatz "48"

Martha Jacobs "44"

Jeanne Owen

Dolores Ritzer

Pat Chagner

Bob Burridge "48"

Donna Jean Zieman "47"

Betty Rober "48"

Dick Lent "48"

Robert L. Lewis "44"

Norma Shaw (Kurt)

Shirley Hern

Barbara Jean McSlaw

Dolores O'Connell

Marty Jones "48"

Joan Landers "48"

Florabell H. Reckley
"46"

Rusty Fleming
"45"

Jane Hoffman

Floyd H. Oberman
"45"

Jane Blue

Thomas Watters

Juanita Hughes
48

Marcella J. Jabace
"46"

Dorothy J. Widaney

Jillie Harkson
"48"

Myrtle Cain
"46"

Burnham High

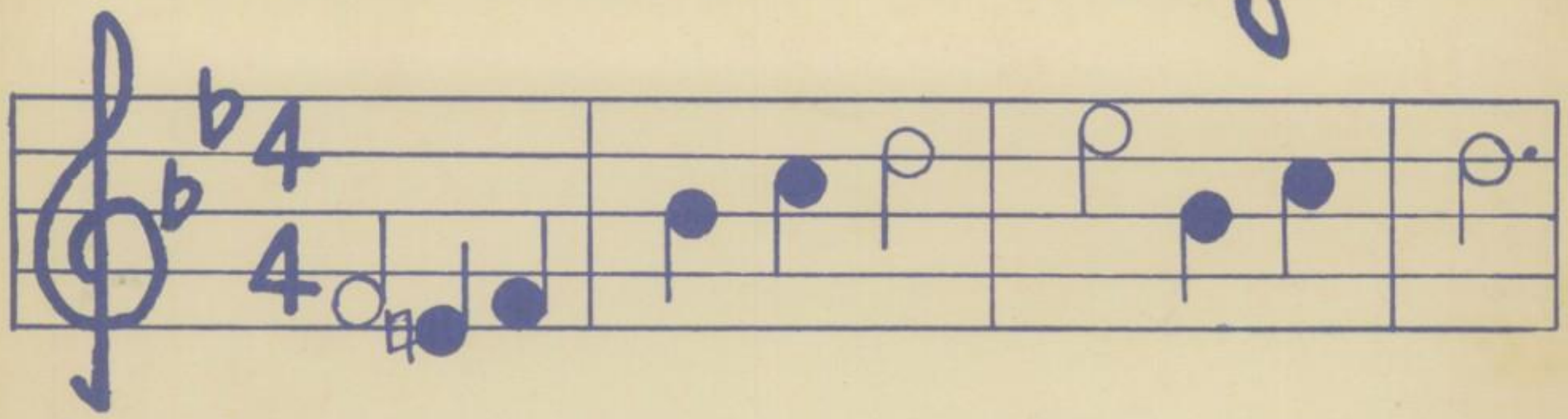

We love thy sacred name, O Burnham High

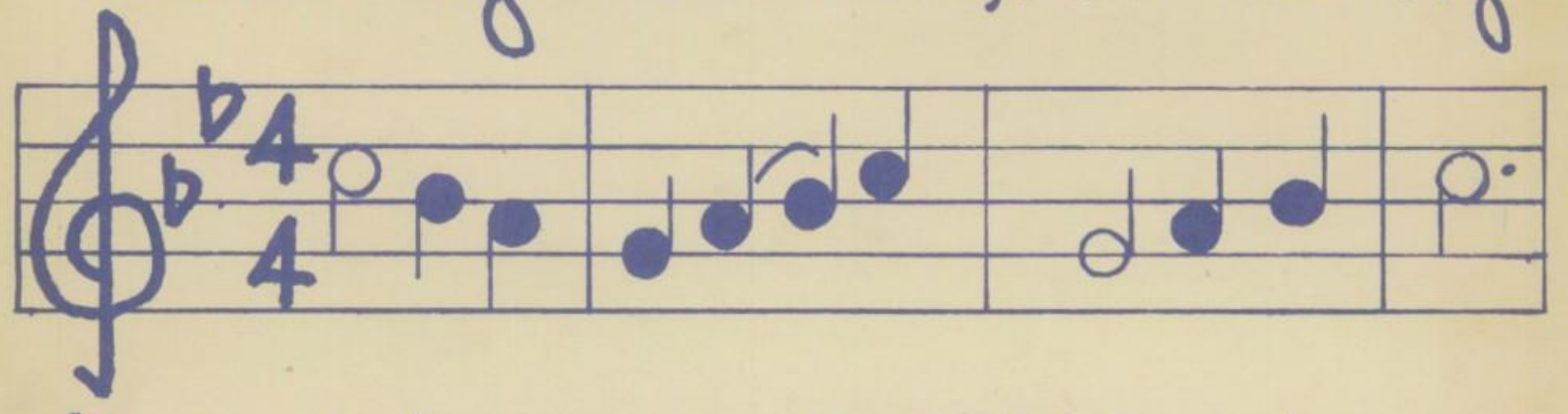

Your praise forever we will shout to the sky.

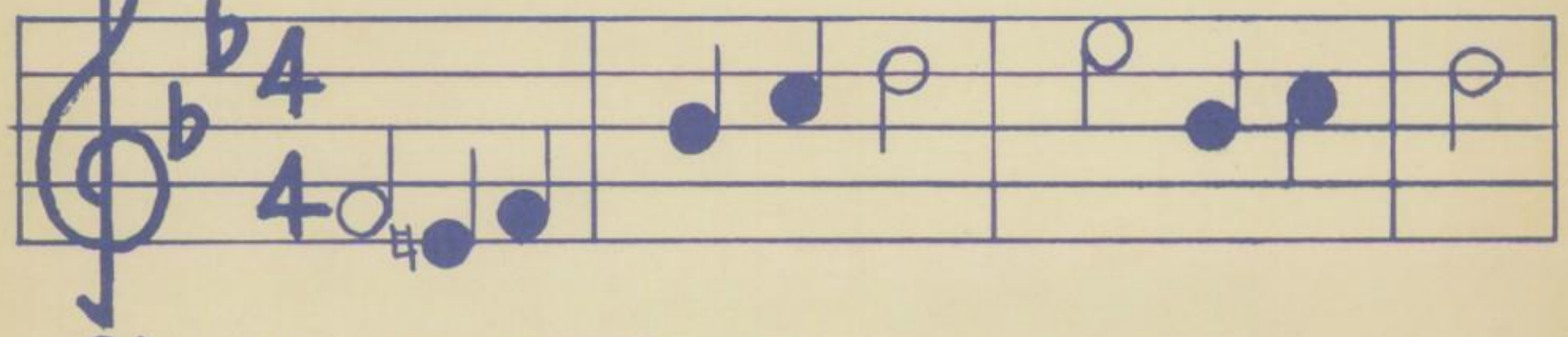

Cheer for the black and gold, our colors true

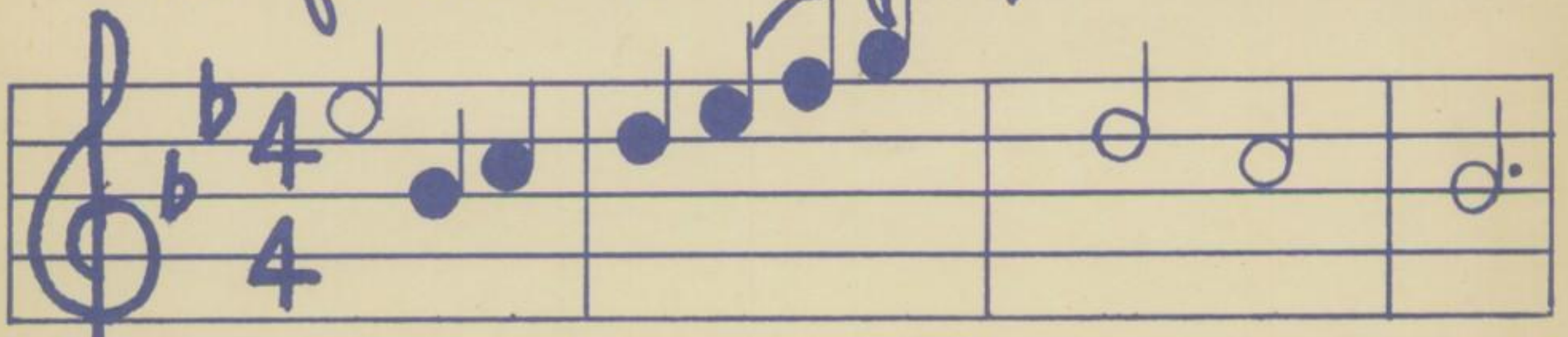

O Burnham High School, we honor you.

Alma Mater

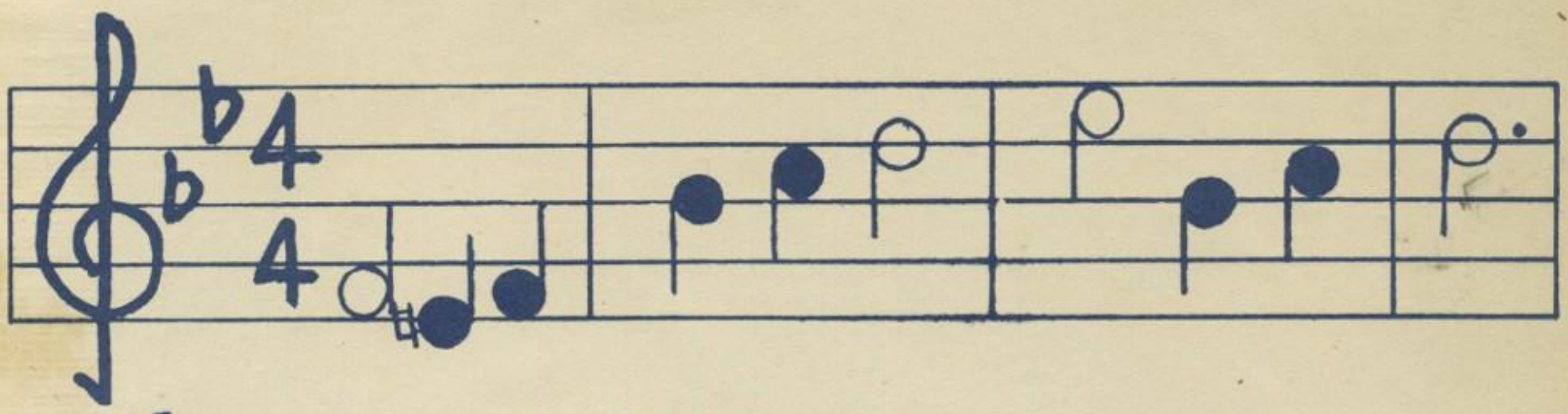

Three cheers for Burnham High—three cheers for you,

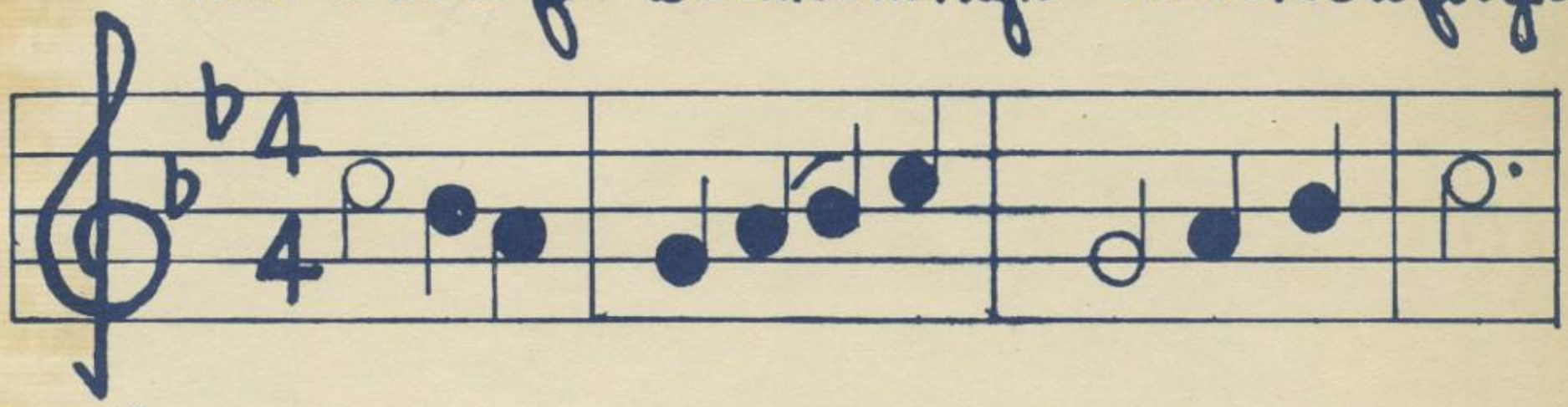

Thy sons and daughters fair pay tribute true,

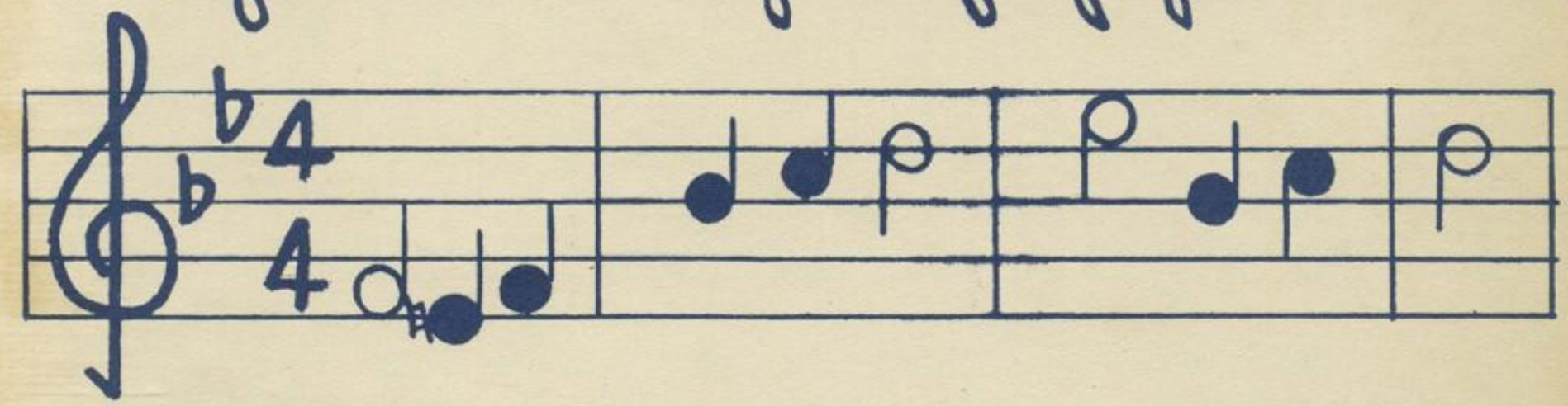

Tho' we may roam afar o'er land and sea,

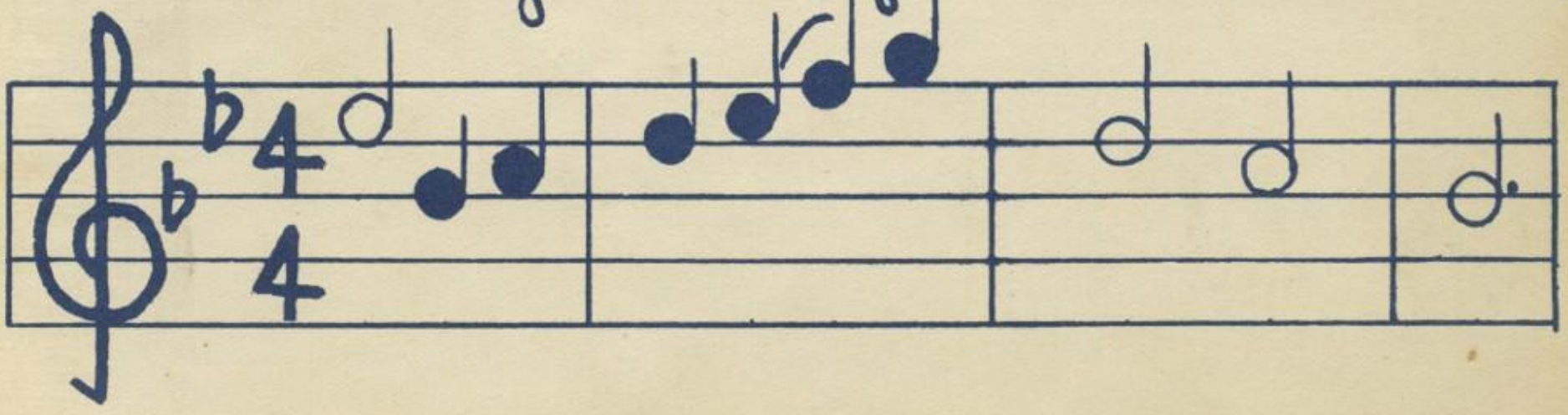

Honor and loyalty we pledge to thee.